Only One Way to News Read Gazette.

COLORADO SPRINGS GAZETTE

WEATHER. Forecast: Fair Friday and Saturday.

0006 34TH YEAR. COLORADO SPRINGS, COLO., FRIDAY, NOVEMBER 3, 1905 PRICE FIVE CENTS

LESS ELEMENT IN RUSSIA IS ACTIVE

of Jews Continues---Streets of Many in Possession of Mobs of Roughs. es of People Killed and Wounded.

ST. PETERSBURG, Nov. 3.—The workmen's delegates issued a notice polling ...ty of arming workers ... struggle for the ... constituent assembly ...ersal suffrage with a ...mation of a democratic ... council decided to sus... at noon today, but ... that it be resumed if ... were not granted. The ...d that also only those ...y appear whose editors ... ignore the constitutio... ...nce refused to work ... this condition and news... ...nplying with it will be ...eir presses destroyed ...rkmen boycotted. The union, however, have ...tinue the strike, mainly ...sire to prevent the ...ops to Finland. The ...is has resolved to de... amnesty for political ... immediate withdrawal ...m St. Petersburg and ...ment by militia drawn ...le.

...ounced last night that ... of press telegrams had ...d. It was stated that ...rivates who met at the ... October 30, formally resolved to use arms against the autocracy. Dispatches received here report anti-Jewish rioting at Romny and at Saratoff, where a synagogue was burned to the ground. The disorders still continue.

MOSCOW, Nov. 2.—A party of students returning from the prison with liberated political prisoners today met a crowd of patriots and in a fight that followed ten persons were wounded by revolver shots.

TEVAR, Russia, Nov. 2.—A rioting mob set fire to the lower story of the zemstvo building today but the occupants escaped. There have been encounters between the troops and rioters and many have been injured.

ROSTOF-ON-DON, Nov. 2.—Despite the appeal of the Jewish deputation to the governor from Vladikavkas, it is reported that 15 persons have been killed in the riots and that the Cossacks and soldiers are sharing the plunder.

ODESSA, Nov. 2.—The massacre of Jews continues. They are hunted down in the streets and killed and beaten and white shops are given over to pillage.

The streets are in possession of a

(Continued on Page 2)

A SOLUTION

Mr. You-N-Me—I wish I knew a way to put you out of busi...
Our Old Friend, the Beef Trust—There is a way—become a vegetarian.

BUILD HOSPITAL AT A COST OF $100,000

Springs Capitalists Plan to Build Non-Sectarian Institution---Will Get Support of Former Medical Staff of St. Francis Hospital.

Local capitalists engaged in business have expressed a willingness to invest $100,000 or more in a non-sectarian hospital for the use of the sick on a business plan by a staff of Colorado Springs physicians, such as the investors would pay eight per cent or more and still do their share of the charity work. Those interested believe that the time is ripe for the establishment of such an institution.

At a meeting of the former staff of St. Francis hospital held in the office of a prominent last night such a proposition was informally submitted. A majority of the members of the dissolved staff were present and the project was discussed with favor.

At present the hospitals of this city are conducted without interns and without a regular staff of physicians and surgeons. Those who have in the past comprised the staff of St. Francis hospital and who have severed their official connection with that institution are Doctors W. A. Campbell, L. Christopher, F. C. Hanford, H. W. Houghland, R. K. Hutchings, E. R. Norris, James A. Patterson, R. H. Perkins, B. W. Reasoner, M. P. Reynolds, D. H. Rice, B. J. Scully, A. R. Solenberger and Beverly Tucker.

The new hospital will be conducted as are the large eastern institutions. There will be wards for charity patients and emergency cases as well as private rooms for the accommodation of those who want them.

Heretofore St. Francis hospital will be conducted without a staff of physicians as are the Dispensary hospital and Glockner sanitarium.

YELLOW FEVER REPORT.

NEW ORLEANS, Nov. 2.—Yellow fever at noon to 6 p. m. new cases 1, total 3,397. Deaths none, total 446. New foci none. Cases under treatment, ... discharged ...

The new cases now remaining are confined to small areas in the lower sections of the city.

PENSACOLA, Fla., Nov. 2.—The fever summary tonight shows encouraging conditions: new cases 3, total 552. Deaths none, total 78. Under treatment 32, discharged, 438.

DAVIS IS OPPOSED TO GOVERNMENT RATE REGULATION.

ELKINS, W. Va., Nov. 2.—The first annual banquet of the board of trade of this city was held at the Randolph hotel tonight with ex-Senator Henry G. Davis as the principal speaker. Mr. Davis spoke against government regulation of railroad rates.

...DANT PACKERS CLAIM ...UNITY FROM PROSECUTION

...Nov. 2.—Complete immu... ...cution under the pending ...urned by the federal ...everal months ago is ...ogden Armour and the ...t packers and agents ...being promoters of the ...trust," in an addition... ...d late this afternoon by ... S. Miller, the packers' ... The new plea, which ...plete surprise to the gov... ...up as facts that when ... Garfield of the depart... ...merce and labor investi... ...f business he promised ...hat whatever testimony ...hout being under oath or ...mentary evidence they ...oduced, the defendants ...he same rights, indemnit... ...unities as if they had tes... ...th and compulsion. Un... ...Attorney Miller notes to ... fact that there was an ...ween the packers and the government that they testify and produce evidence without being subpoenaed or the oath being administered, but that as far as immunity was concerned, it should be considered as if they had been subpoenaed and took the oath.

The plea alleges that the testimony and evidence it was understood should not be used by the department of justice in any way as a basis for any prosecution of proceedings against the defendants. Then, it is declared, with the assurance of the commissioner the defendants appeared before him and told concerning the things wished to be inquired about and which are now incorporated in the indictment. Notwithstanding the promises of the government, it is declared, the testimony and evidence produced by the defendants was given to the department of justice and finally to the local district attorney and that this information has been used and is now being used in the prosecution of the packers. All these allegations the defendants proclaim themselves ready to verify.

...NARCHY ...MMENDED

...PPEALS TO THE PEO... ...O SUPPORT NEW ...VERNMENTAL ...SOMALE.

...NIA, Norway, Nov. 2.—... ...ent today issued a proc... ...ommending the people to ... forthcoming referendum ...chial form of government ... British and Italian con... The proclamation further ... that the best friends of ... Europe declare that the ...lations with the foreign ...be the better secured by ... of the monarchy. The ... Socialists also issued a ... recommending a repub... ... proclamation was issued ...h prominent Liberals ask... ...le to support the propo... ... government.

...PACIFIC 40 ...HAVE A ...

...CLE, Nov. 2.—The Even... ...says: ... Pacific railway, which ...ffiliated from Salt Lake ...ntiago, will have ... ...most Southern California.

RETURNS TO WASHINGTON

AMBASSADOR SPECK VON STERNBERG BRINGS INVITATION TO FORM A NEW TRADE AGREEMENT.

WASHINGTON, Nov. 2.—Ambassador Speck Von Sternberg of Germany, who has been in Europe for several months, much of which time was spent in his native country, returned to Washington this afternoon. His wife, who accompanied him abroad, will sail for home the latter part of November.

The ambassador brought with him the invitation of the German government for the negotiation of a new trade agreement between the United States and Germany to replace the existing commercial arrangement which expires next spring. He will present this invitation to Secretary Root at the earliest opportunity, probably this week, with a view to having the negotiations commence as early as practicable.

The invitation to the state department expresses sincerely Germany's wish for a trade agreement with the United States and in its general tenor is in keeping with the sentiments expressed by the imperial chancellor, Prince Von Bulow, in defining that country's attitude on this subject in his address with the American ambassador in Berlin several weeks ago.

...ON LIMITS THE OUTSIDE ...NTERESTS OF HIS EMPLOYES

...STON, Nov. 2.—Secretary ... issued the following in... ...elating to the outside in... ...mployes of the agricultural ...

... or employe of the govern... ...is in a position either to ... award of a contract with ...ment or to cause purchases ... to be made for the depart... ...he interested, in any firm, ... corporation doing business ...partment. Officers or em... ...are engaged shall not be ...with or interested in any ...any or corporation whose ...siness includes the industry ... officer or employe is in... ... for the department, and ... or an employe engaged in ...described work shall in no ... his name, his work, or his ...with the department to be ...ing or kept ... ...ing stock in any firm, company or corporation, the scope of whose business includes the special industry which such officer or employe is investigating for the department. No officer or employe shall perform or be engaged upon work for private individuals, firms, companies, corporations or institutions without the written consent of the secretary, first hand, and obtained through the chief of bureau, office or division in which said officer or employe serves."

With reference to the last regulation the secretary says it is not to prevent officers and employes of the department from performing proper work outside of office hours which does not interfere with work for the department, but it is designed to afford the secretary an opportunity to pass upon the kind and quantity of outside work which may be permitted in order that such work shall not impair the efficiency of such officers or ...

SITUATION CRITICAL

Admiral Rae Says United States Navy Needs More Experienced Engineers.

ISSUES HIS REPORT

SAYS THIS COUNTRY WOULD BE IN NO CONDITION TO FIGHT BATTLES IN THE EVENT OF WAR.

WASHINGTON, Oct. 2.—Rear Admiral Charles Rae, engineer-in-chief of the United States navy, in his annual report, calls attention to "the critical condition of engineering in the navy" and points to the explosion on the gunboat Bennington in San Diego harbor, which he says most forcibly emphasizes the necessity of serious and immediate attention. Speaking of the operations of the personnel bill which merged the corps of engineers into the line of the navy, he says a whole corps of specialists was virtually abolished and their duties transferred to the line. As all midshipmen at the academy had been given excellent practical instruction in engineering, he adds, no examination other than that required for promotion was demanded of them for qualifying for the performance of the joint duties imposed by the personnel act. The intent, however, was that they should be ordered at once to the performance of engineer duty in subordinate capacities, as a training of the older engineer officers.

Not Enough Officers.

But for the availability of certain retired naval officers, the bureau, the report says, would experience great difficulty in finding officers for the various responsible positions both on shore and at sea.

"So few officers of the line are taking up engineering seriously that the situation is becoming alarming," says the engineer-in-chief, and he adds:

"Were the country suddenly plunged into war the navy would find itself in no condition to win battles. As necessary as good engineering is to the ability to carry guns to the firing line, and to keep them there amid the havoc created by modern ordnance is of as much importance, and this will never be done by amateurs in charge of the machinery. That line officers can become good engineers has already been proved. But they must have experience to become so, and that experience must be sought in subordinate positions. No young officer out of the academy but a short time, who would not be given charge of the deck except under the supervision of a senior officer, should be placed in charge of the engineer department of a ship, as has been done. Engineers logically belong to the line and the line should be made to perform that duty earnestly."

Suggestions Made.

None in every ten above the rank of lieutenant, junior grade, is suggested as the number of such officers required, and it is proposed that such officers be recruited from the foot of the list of lieutenants, the officers so selected to be given a course in higher marine engineering for at least a year. This plan, it is explained, would give a body of engineering specialists as follows: Two rear admirals, 7 captains, 11 commanders, 23 lieutenant commanders and 33 lieutenants, of which number 62 would be available for the line.

DAY OF THANKS

President Roosevelt Issues Annual Thanksgiving Proclamation to People.

CAUSE TO REJOICE

COUNTRY ENJOYS PROSPERITY AND IS THREATENED BY NO FOES SAVE OUR PASSIONS AND FOLLIES.

WASHINGTON, Nov. 2.—The president today issued his proclamation, naming Thursday, November 30, next, as a day for Thanksgiving.

The proclamation follows:

By the president of the United States of America:

A PROCLAMATION:

When nearly three centuries ago the first settlers came to the country which now has become this great republic, they confronted not only hardship and privation, but the terrible risk of their lives. In those grim years the custom grew out of setting apart one day in each year for a special service of Thanksgiving to the Almighty for preserving the people through the changing seasons. The custom has now become national and followed by innumerable years. We live in easier and more plentiful times than our forefathers, the men who with rugged strength faced the rugged days, and yet the dangers to national life are quite as great now as at any previous time in our history. It is eminently fitting that once a year our people should set apart a day for praise and thanksgiving to the giver of good, and at the same time that they express their thankfulness for the abundant mercies received, should manfully acknowledge their shortcomings and pledge themselves to solemnly and in good faith to strive to overcome them.

During the past year we have been blessed with bountiful crops. Our business prosperity has been great. No other people has ever stood on as high level as we now stand on. We are not threatened with foes without. The foes within are our passions and follies and against these there is always need that we should war.

Therefore, I now set apart Thursday, the thirtieth of this November, as a day of Thanksgiving for the past and of prayer for the future, and on that day I ask that throughout the land the people gather in their homes and places of worship and, rendering thanks unto the giver high for the manifold blessings of the year, consecrate themselves to a life of cleanness, honor and wisdom, so that this nation may do its allotted work on the earth in a manner worthy of those who founded it and of those who preserved it.

In witness whereof I have hereunto set my name and caused the seal of the United States to be affixed.

Done at the city of Washington, this second day of November, in the year of Our Lord one thousand nine hundred and five, and of the independence of the United States the one hundred and thirtieth.

THEODORE ROOSEVELT

By the president:

ELIHU ROOT, Secretary of State.

THOMAS W. LAWSON FILES A DEMURRER.

BOSTON, Nov. 2.—A demurrer in the suit for damages brought for $3,750,000 against Thomas W. Lawson by Louis R. Rahn, for alleged failure to keep a contract to buy mining claims in the vicinity of Uique, Mexico, was filed by Mr. Lawson in the supreme court today. The demurrer denied any legal obligation on the part of Mr. Lawson.

CARNEGIE HONORED

Tenth Annual Celebration of Founder's Day Observed at Pittsburg Institute.

AWARDS ARE MADE

GOLD MEDALS AND MONEY ARE GIVEN FOR BEST COMPETITIVE WORK IN ART—PROMINENT MEN SPEAK.

PITTSBURG, Nov. 2.—The tenth annual celebration of Founder's day in honor of Andrew Carnegie, founder of the institute, was brilliantly observed at Carnegie Institute this afternoon as in former years. General A. W. Greeley, commander of the United States signal corps, and M. E. Stone, general manager of the Associated Press, were the guests of honor and delivered the principal addresses. Carnegie Music hall was crowded and the exercises were enjoyed by a representative Pittsburg audience.

Greeley Delivers Address.

President W. N. Frew made a short opening address and introduced General A. W. Greeley. General Greeley, whose subject was, "Geographical Exploration, Its Moral and Material Results," said the noblest object of geographical research is the extension of civilization and to spread the beneficial results gained by the enlightened nations. The extension of trade routes through central Asia, he said, was the greatest achievement of modern explorers and that this feat would do more to advance the civilization of that country than centuries of missionary work. Secretary Samuel H. Church read a letter received from Andrew Carnegie, the founder, who expressed himself as being well pleased with the way the work of the erection of the new Carnegie institute is progressing.

Church's Report.

Secretary Church read his annual report with two statistics showing that 153 branches and agencies of the library are in operation. He announced that the new building would be completed in good time for the Founder's day celebration next year and, costing for construction alone about $4,000,000, that the Carnegie institute should then take rank in its architecture and high purpose, with the noblest institutions in the world. He said that the Carnegie technical schools, which one year ago had no existence, were now in partial operation with a day class of 120 young men, who won their entrance in a seven competitive test of 1,723 applicants, and that the night schools would soon start with a larger class during the present month.

Stone Speaks.

Following Mr. Church's report was an address by Melville E. Stone, general manager of the Associated Press, on "How the World's News Is Gathered." His address was one of exceptional interest to the audience.

At the close of the program the following awards were announced in the annual art competition:

First award, gold medal and prize of $1,500, Lucien Simon, for picture entitled "Evening in a Studio"; second award, silver medal and prize of $1,000, Edward W. Redfield, for picture en-

(Continued on Page 3.)

ATTORNEY BELIEVES STUDENT WAS TIED ON RAILROAD TRACK

MOUNT VERNON, Ohio, Nov. 2.—Buried beneath a culvert 200 feet from the spot where Stuart Pierson, the Kenyon college student, was ground to death by a train on Sunday, the authorities have found three lengths of blood-stained rope and a wad of absorbent cotton, also saturated with blood. County Prosecutor Stillwell expresses the firm belief that the boy was chloroformed, the cotton saturated, bound across his face and that then he was tied across the tracks as a part of his initiation into a college fraternity. The authorities believe that the cotton was removed later and the boy left stupefied. On these grounds the prosecutor will carry the case to the grand jury. Prosecutor Stillwell stated today that several persons are under surveillance in connection with the case and that they may be taken into custody soon.

Prosecutor Stillwell said tonight: "So far there has not been sufficient evidence brought out in the inquest to show that Stuart Pierson was tied to the railroad tracks in Gambier last Saturday night, but by tomorrow I expect evidence to show some startling facts."

Ten witnesses were heard today, among them being the crew of the train which killed young Pierson. The members of the crew said they noticed no ... on the track ... by the side of the track at the place where Pierson was killed as the train dashed by Saturday night. Prosecutor Stillwell said that the inquest will continue several days, and that the father of the dead boy and Detectives Crim and Kutters of Cincinnati would be called to testify before the inquest is completed.

KING ALFONSO WILL VISIT EMPEROR WILLIAM.

MADRID, Nov. 2.—King Alfonso started for Berlin tonight on a visit to Emperor William.

PRINCE LOUIS ENTERTAINED

ADMIRAL EVANS GIVES DINNER IN HIS HONOR GOES TO WASHINGTON TODAY.

ANNAPOLIS, Nov. 2.—Admiral Evans gave a dinner tonight on board the Mayflower to Admiral Prince Louis of Battenburg and the officers of his squadron. The prince proposed the health of President Roosevelt and Admiral Evans the health of King Edward.

The dinner was the concluding feature of the second day of Prince Louis' visit to America. Perfect weather prevailed and the sea was smooth.

Prince Louis stood tonight in the exact spot where President Roosevelt, on August 5 last, off Oyster Bay, presented Count Witte in Baron Komura and proposed the historic toast which found its answer in the treaty at Portsmouth. The British officers were interested in hearing again the details of that meeting in Captain Winslow's cabin. Before midnight the guests were aboard their respective ships and, tomorrow morning Prince Louis, accompanied by his staff and the commanding officers of his squadron, will come up to Annapolis on board the Yankton and will leave for Washington on board a special train for a three days' visit. Officers from each of the American ships will accompany the British officers at Washington where they will be the guests of the Washington government.

TAFT ARRIVES AT PANAMA

PAYS VISIT TO PRESIDENT AMADOR CONSIDERS IMPORTANT CANAL AFFAIRS.

PANAMA, Nov. 2.—Secretary Taft arrived here at noon and was received at the station by a special government commission. In company with Governor Magoon, the secretary paid a visit to President Amador and his cabinet. During the conference that followed President Amador asked Secretary Taft whether some arrangements could not be made whereby long leases could be obtained on lots in Colon owned by the Panama railroad company, so that permanent buildings could be constructed, thus decreasing the danger from fires. Secretary Taft said he thought that the matter could be arranged. Many celebrations have been arranged in honor of Secretary Taft.

NEXT W. C. T. U. CONVENTION TO BE AT HARTFORD.

LOS ANGELES, Nov. 2.—The national executive committee of the W. C. T. U. voted this evening to hold the next national convention in 1906 at Hartford, Conn. The convention will be held immediately following the world's convention of the W. C. T. U., which is scheduled for Boston some time late next year. Mrs. Cornelia T. Jewett has been reappointed managing editor of the Union Signal, the official organ of the union.

THREE REWARDS OFFERED

City Attorney W. C. Robinson has authorized The Gazette to announce that he will pay a reward of $500 for evidence that will ... the conviction of any dive keeper, or any of their dives respectively. He has ... any juror in any of the liquor cases ... county ... and offers to pay the money upon ... any ... or in ... of any ... reward will apply to any liquor ... Oct. ber 1, 1905.

City Attorney Robinson will also pay a reward of $250 for ... leading to the conviction of any ... or any ... in violation of the liquor ... Colo. To ... who desire to ... to ... will be paid for ... city ... in the ... of any dive ... for the ... of ... every ...

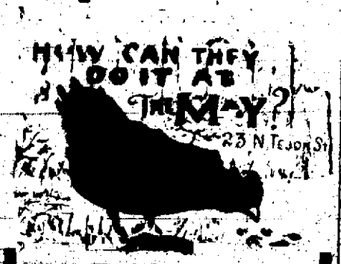

IN OUR

MEN'S AND YOUNG MEN'S SUITS

We will sell $18.00 to $25.00 suits for

$15

And $12.00 to $17.50 suits will make one lot your choice for

$10

These are all new and this season's goods. Double and single breasted. We can show you thirty-nine patterns in double breasted; all wool goods. No shoddy cloth.

COMPANY

23 NORTH TEJON ST.

THE RHODE ISLAND GETS SPEED RECORD

ROCKLAND, Me., Nov. 2.—A new speed record for American battleships was established today by the Rhode Island on her official standardization trial trip over the measured mile course off Owl's Head, during which she steamed one mile at a rate of 19.33 knots in an hour. Another mile was made at the rate of 19.27, while the mean time for the twelve runs over the course was 18.93 knots an hour.

The contract of the builders calls for a speed of 19 knots.

A GUARANTEED CURE FOR PILES

Itching, Blind, Bleeding, Protruding Piles. Druggists are authorized to refund money if PAZO OINTMENT fails to cure in 6 to 14 days. 50c.

CHARGED WITH STEALING CATTLE

PUEBLO, Colo., Nov. 2.—Sheriff McMillan and three deputies today surprised and captured four Sicilians who, it is alleged, have been engaged in stealing cattle and after preparing the carcasses disposed of the beef to the local dealers. The men were surprised at their rendezvous, near the Fountain river eight miles east of the city and though they were heavily armed they offered no resistance. It is stated that the Sicilians have stolen and butchered no less than 50 head of cattle since they commenced their operations a few weeks ago. Investigation, which will start with a preliminary hearing in justice court, will possibly bring some local meat dealers into the deal who have been handling the meat.

FAMOUS ASTHMA CURE.

Great Medical Triumph of Austrian Ascaco, American Asthma.

NEW YORK, Nov. 2.—In less than two years since its introduction into this country the wonderful success of Ascaco, the new specific for asthma, bronchitis and catarrh, has astonished the medical profession more than any other discovery in medicine since the famous Dr. Jenner introduced vaccine as a preventative of smallpox.

Obstinate cases, hitherto admitted by physicians as incurable, have yielded to 500 drops of Ascaco, and permanent cures have resulted. The dose is seven drops twice daily. Free samples are being distributed by mail to all sufferers through the Austrian dispensary, 33 West 25th street, New York City.

TO 2[illegible] UNIVERSAL SUFFRAGE TO AUSTRIA.

VIENNA, Nov. 2.—It is said on good authority that Emperor Francis Joseph has decided to grant universal suffrage to Austria and has instructed the premier, Baron Gautsch Von Frankenthurn, to draft a measure on a comprehensive basis. The decision is attributed to the emperor's desire to satisfy the socialists and to at the same time impress the Hungarian coalition.

Fifty millions [illegible] France have already taken [illegible] with Lamson against Three Big Co[illegible] Moneyville [illegible] for their rights when they have signed Lamson's open letter to President McCall of the New York Life Insurance Company in Everybody's Magazine for November.

Get Everybody's Read Lamson's Make up your mind. Send your money.

[illegible] 15 [illegible]

$310,000 FOR EXTENSION

METHODISTS MAP OUT A LARGE AMOUNT OF WORK FOR THE ENSUING YEAR.

PHILADELPHIA, Nov. 2.—The progress of Methodism in the United States and the newly-acquired possessions was considered today by the general committee of church extension of the Methodist church at its annual meeting in Arch Street church. After discussion it was decided to approve the request of the board of church extension that the conference contribute $340,000 for extension work in the ensuing year. The board made an appeal for churches in the college town of Berkeley, Cal., to make provision for the many Methodist students there.

It was decided to greatly increase the appropriations to the missions in the Hawaiian Islands and Indian Territory and districts in the west will be helped more generously than in the past. During the winter Bishop Hamilton will visit the churches in Hawaii.

COURT DECIDES AGAINST JEROME

NAME CANNOT APPEAR ON REPUBLICAN BALLOT — WILL BE AN INDEPENDENT CANDIDATE.

NEW YORK, Nov. 2.—Appellate Division of the New York state supreme court today handed down a decision refusing to grant an application for a mandamus to compel the city board of elections to place the name of William T. Jerome on the official ballot as a nominee of the Republican party for district attorney. The application was made by William Halpin, chairman of the Republican county committee. Mr. Jerome's name will be on the ballot as an independent nominee.

Mr. Halpin announced after the decision had been handed down that he would accept the ruling without further action.

Today's decision was the third one which has been made against Mr. Halpin's petition. The five justices who made their adverse ruling today were unanimous in their opinion. The ruling was based on the failure of Charles A. Flammer, the candidate chosen by the Republican nominating convention, to give his nomination to the board of elections within the time limit. Mr. Flammer had resigned in favor of Mr. Jerome.

CHINA TO HAVE A CONSTITUTION

MEMBER OF COMMISSION HERE TO STUDY FUNDAMENTAL PRINCIPLES OF OUR GOVERNMENT.

NEW YORK, Nov. 2.—Yu Chan Chang, a member of the Chinese commission which is to draft a constitution for the Chinese empire, arrived here today on the steamer Graf Waldersee from Hamburg. He is a secretary of the branch of this commission which will study the constitution of the United States. Prince Tsai Tech is the head of this section of the constitutional commission. Other sections will investigate simultaneously the constitution of foreign countries, Yu Chan Chang said today.

"When these special ambassadors have finished their work and submitted the draft of the constitution for China to the emperor, China will step out of the ranks of absolute monarchs and enter the constitutional empires.

"The Chinese constitution will embrace all of the best features of the constitutions of America, Japan, Great Britain, France, Germany and Austria. The travels of the special embassy will be ended in about eight months, after which the envoys will draw up a constitution."

Mr. Chang added that this departure from ancient usages was due to the gradual spread of Japanese influence over the empire since the Japanese-Russian war. He said that Japan urged China to modernize her laws and governments and thus form a strong alliance of the yellow races in the far east."

"SCOTTY" IN POLICE COURT ON STRETCHER

LOS ANGELES, Nov. 2.—Walter Scott, the Death Valley cowboy-miner, was brought into a police court today on a stretcher to plead to a charge of violating the speed ordinances of the city. Scott is suffering from a broken ilium and paralysis of the lower limbs and other injuries, resulting from an automobile accident last Saturday while the miner was trying to run an automobile from this city to Pasadena and return, a distance of 20 miles, in 38 minutes, on a $800 wager. Scott pleaded not guilty, waived a jury trial and his trial was set for November 21. He furnished $250 cash bail. He is charged with a misdemeanor, punishable by a $500 fine or six months imprisonment or both.

CHINESE GOVERNMENT PROTECTING ITS INTERESTS.

LONDON, Nov. 2.—The Daily Telegraph's correspondent says:

The Chinese government is encouraged by the Japanese success and is adopting a stone wall policy against foreign enterprise, flatly refusing new mining and railroad concessions and cancelling old concessions by purchase or otherwise.

A machine has been invented for manufacturing cotton automobile tires. The tires are woven something like lampwicks only they are heavier and of closer texture. They are said to resist a pressure of 4,000 pounds to the square inch.

If you see two garments made of like cloth and shown by different dealers don't conclude that one dealer undersells the other because there is a light difference in price. The small difference in price may mean a big difference in tailoring, fit and inside, unseen materials. The cloth alone don't make the garment. To make certain that the difference is in your favor look for the Schwab Label in the inside coat pocket—its your guarantee that all's well.

This is the label,

Schwab St. Louis.

that stands for clothes satisfaction, Made and Guaranteed by

Schwab Clothing Co., Makers of Honest Clothes. ST. LOUIS, MO.

ANOTHER SERIOUS COMPLICATION

INDIGNANT AMERICAN FISHERMEN THREATEN TO APPEAL FOR PROTECTION OF A WARSHIP.

ST. JOHNS, N. S., Nov. 2.—Another serious complication arose yesterday in the herring fishery situation at Bay Of Islands when the steamer Active, carrying eight small boat loads of local fishermen, sailed with the intention of proceeding outside the three-mile limit and there transferring the fishermen to American fishing vessels, on which they would ship as members of the crews.

The colonial cruiser Fiona chased the Active and threatened her with a fourpounder if she went beyond the three-mile limit without clearance papers. The Active thereupon returned. The customs authorities refuse to grant clearance papers to the steamer except for a bona fide voyage. The Americans are indignant and threaten to appeal to Washington for a warship. The British cruiser Latona is patrolling the bay to prevent collisions between the rival fishermen.

BLAME FOR COLLISION ATTACHED TO ESPARTA

WASHINGTON, Nov. 2.—The lighthouse board has received a report from its officers aboard the Magnolia at the time she collided with the fruit steamer Esparta of New Orleans, with President Roosevelt aboard. All blame for the accident is placed on the Esparta. It was stated to have been unavoidable on the part of the Magnolia.

Remember the Full Name Laxative Bromo Quinine. Cures a Cold in One Day. Cures in 2 Days. E. W. Grove. 25c.

TIGERS HAVE LONG DRILL

COLLEGE FOOTBALL SQUAD ARE WORKING LIKE TROJANS FOR TOMORROW'S GAME WITH THE AGGIES.

The sun disappeared beyond Pike's Peak, shadows were creeping over the City of Sunshine, and the arc lights on the street corners had been turned on for more than an hour last night and Coach Richards was still drilling those Tigers for the big game with the Aggies Saturday. It was nearly 7 o'clock before he sent them to the gymnasium for their rubdowns, but in spite of the long drill, the Tigers played with renewed spirit and there was not one "quitter" in the squad.

The work of the college squad is enlivened by close contests for several positions on the 'varsity. The tackle, guard and end positions are still in doubt and even Captain Billy Johnston was switched from quarter to end for a half hour last night to give Shorty Randolph a try-out at quarter. Mr. Richards said last night that he had not determined just who will go into the game tomorrow and will not announce the line-up until after practice tonight.

Tomorrow's game, being the first championship college game to be played in the Springs this season, will undoubtedly draw a large crowd of fans. Those who deal in dope say that the locals will win by two touchdowns. The probable scores are 12-0 or 18-6. There is plenty of Tiger money in sight and some lively betting will be done when the Fort Collins enthusiasts arrive in town tomorrow.

HARVARD AFTER COLORADO MEN

DOES NOT INTEND TO LET LAMSON AND ZILLIGAN PLAY. STATEMENT GIVEN OUT.

Special to The Gazette.

CAMBRIDGE, Mass., Nov. 2.—Professor H. S. White, chairman of the Harvard athletic committee, has just given out the first official information that the athletic authorities have made public regarding the Lamson's protest on Zilligan and Lamson, the two Colorado players on the Pennsylvania 'varsity squad. He says that Harvard had a case before her this fall similar in some respects to the Lamson case among her own candidates. He had played on the college eleven while in the college preparatory school for two years and for three years as a member of the college. Harvard therefore declared him ineligible. He cites this as the solution of Pennsylvania's problem with Lamson, as the cases are similar and provision has been made for such cases in the articles of agreement. Pennsylvania officials refuse to talk about the case. Both Zilligan and Lamson are on the list sent to Harvard, and so far there had been no withdrawal of these names.

BOWLING TOURNEY AT THE ANTLERS

W. H. Aitken, the new manager of the Antler's bowling alleys and billiard parlors, announces that bowling for the Antler's cup will start next week. Any one winning the cup three times may keep it permanently. C. C. Graham and B. Davies have won the cup once, the latter now holding it. Mr. Aitken is also forming a bowling team and wishes to meet all pin kings who are not affiliated with a city team.

BOWLING MATCH IS WON BY HOFFMANS

In a three-cornered bowling match on the Hoffman alleys last night, the Hoffmans won three straight games from the Alta Vistas and the Brunswicks. The three teams will probably play a return match in this city next week.

FIGHT CALLED OFF.

Special to The Gazette.

CRIPPLE CREEK, Nov. 2.—The 20-round go between Morgan Williams of Victor and Young Choynski, a clever Californian, which was scheduled for November 14, has been called off, owing, it is reported, to the failure of Choynski's backers to post a forfeit.

"SETTLEMENT IS MADE."

Henry D. Fryslein, Supt. City Water Works, Shullsburg, Wis., writes:

"I have tried many kinds of liniment, but I have never received much benefit until I used Allard's Snow Liniment for rheumatism and pains. I think it the best liniment on earth." 25, 50c and $1.00. Sold by Haley-Arcularius Drug Co.

DEADWOOD [illegible] WITNESS IN RUNAWAY.

DEADWOOD, S. D., Nov. 2.—In a runaway accident on Summit Hill, near Lead, this afternoon, Mrs. J. P. McNabb, aged 52, was instantly killed and her husband fatally injured. The horses became frightened while being driven down a steep incline and the occupants of the rig were thrown to the ground. The couple were old residents of Deadwood.

A man will die for want of air in five minutes, for want of sleep in 10 days, for want of water in a week, and for want of food at varying periods, depending on other circumstances.

Bargains Friday and Saturday

PELTA'S DEPARTMENT STORE

UNDERBUYERS and UNDERSELLERS.

JAPANESE COLLARS.

We have just received a big line of Japanese hand drawn linen turnovers, sold in many places for 50c to $1.00; our price.....35c

NIGHT [illegible]

Friday and Saturday we offer [illegible] on our [illegible] ladies' [illegible] display [illegible] now from 50c to $2.50.

Cloak and Suit Dept.

Friday and Saturday we place on sale 100 three-quarter length coats, made of cheviots and kerseys, that sold for $10.00, $12.00 and $15.00.

Your choice.....$6.50

Special lot raincoats, worth $18.50.....$11.00

Special lot three-quarter length coat suits; skirt pleated and coat lined with taffeta silk, worth $18.50, only.....$11.75

Saturday Special

CHILDREN'S CLOAK DAY.

Misses' jackets, worth $4.50.....$1.98

Misses' Jackets, worth $7.50.....$2.50

$5.00 three-quarter length Misses' Coats.....$2.98

$8.00 three-quarter length Misses' Coats.....$4.98

$7.00 three-quarter length Misses' Coats.....$5.98

$9.00 three-quarter length Misses' Coats.....$7.50

Skirt, like cut, $3.98 — Skirt, like cut, $5.00

Domestic Dept. Specials

ON SALE FRIDAY AND SATURDAY.

Cream outing flannel, worth 6c, on sale, yard.....5c

36-inch bleached cambric muslin, worth 10c, on sale only.....7½c

Full yard wide figured flannelettes, worth 15c, on sale.....10c

Baby flannel, guaranteed not to shrink, worth 50c, on sale.....39c

Wool eiderdowns, all colors, worth 50c, on sale 39c

11-4 full size gray cotton blankets, worth $1.25, on sale (one pair to the customer) for 2 days.....75c

11-4 full size silkaline comforts, worth $1.75, on sale.....$1.48

11-4 California wool blankets, steam shrunk, worth $6.50, on sale.....$4.98

Corset Sale

The Big Corset Sale goes merrily on. Have you had one? If not, now is your opportunity. The following well-known makes are offered in this sale: R. & G., W. B., F. C., American Beauty, etc. These are $1.25 Corsets and are offered for.....89c

Millinery Sale

The newest, noblest and most [illegible] is under priced for two days.

The new style turbans and dress hats, [illegible] Peau velvet, worth from $4.00 to $5.00, for two days for.....

We offer for two days exceptional value [illegible] dress or street hat. In this lot are hats [illegible] $2.50 to $3.50, and are offered at.....

Friday and Saturday we offer genuine [illegible] in many different lines of hats.

Big Underwear Sale

FRIDAY AND SATURDAY.

Ladies' all-wool union suits, neatly finished, $2.50 suit on sale for.....

Ladies' Oneita union suits, a perfect fitting garment, a $2.00 suit on sale for.....

Ladies' merino union suits, with silk [illegible] around neck and down front, a fine $1.[illegible] on sale for.....

Ladies' fine tailor-cut, wool finished [illegible] fine "Fitwell" garment, a $1.00 suit on [illegible]

Ladies' cotton fleeced fine ribbed union [illegible] for 35c, 45c, 50c, 89c and.....

Ladies' "Setanug" garments, fine jersey [illegible] white, in regular and cut sizes; a garment [illegible] 65c, or a suit for.....

Ladies' part wool garments, in white and [illegible] a $1.00 garment for.....

Ladies' natural wool vests and pants, a $1.[illegible] garment on sale for.....

Ladies' fine all-wool vests and pants, a $1.[illegible] garment on sale for.....

We have an odd lot in ladies' and children's all-wool pants which we offer at special prices.

Ladies' black wool garments at reduced prices.

Hose Sale

FRIDAY AND SATURDAY ARE HOSE DAYS.

We offer 25 dozen hose at exceptionally low [illegible] THE BURSON HOSE is the only seamless to fit. They have narrow ankles and wide [illegible] carry a full line.

For Friday and Saturday we offer a full [illegible] seamless Burson hose, worth 20c, for.....

Also full fashioned seamless, both light and heavy weight, for.....

Also the Burson fleeced line of ladies' [illegible]

Large line of fleeced hose at.....15c, 20c, 25c

WOOL HOSE—Ladies' fine wool hose at.....25c, 35c and 50c

Extra Specials

Just received a new line of fancy back combs, with gilt and jewel settings, for each.....15c

Dainty embroidered turn over collars—one for selling regularly for 7½c; your choice this sale.....5c

Also a line of 15c turnovers to close at this sale for.....9c

An all-silk laid ribbon, 3½ inches wide, 25c value, this sale, per yard.....19c

A silk eyelet embroidered stock collar, with long tab, in white only, 25c value, to close at this sale for.....17c

Ladies' patent leather belts, 15c and 18c values; this sale for.....10c

PHYSICIAN SAID TO HAVE CONFESSED

TWO MEN ARRESTED IN NEW YORK FOR COMPLICITY IN SUIT CASE MURDER.

BOSTON, Nov. 2. Chief William A. Williams of the Boston bureau of criminal investigation announced tonight that a physician held by the New York police had made a confession concerning his complicity in the dress suit case tragedy. Chief Williams said the physician's name would be given later.

NEW YORK, Nov. 2.—Two men are under arrest at police headquarters charged with homicide in connection with the dress suit case mystery in Boston. One of the men, William Howard, is said to have confessed that he and his fellow prisoner, Louis Crawford, alias Albert H. Emory, were the ones who took the body from a hospital on Tremont street, Boston, and threw the dismembered portions, which were concealed in dress suit cases and a hand satchel, into Winthrop harbor. Howard denys that he knows anything about the cutting up of the body, while Crawford refuses to say a word. Chief Inspector Watts of Boston is on his way here with witnesses who say they saw the men throw the body from ferry boats.

Solution at Hand.

In the arrest of the two men here today the police declare that the solution of the dress suit case mystery will be reached, and that the person primarily responsible for the death of Stella Geary, the chorus girl of the "Shepherd King" company, soon will be in the hands of the police.

William Howard, who has an alias of Hunt, is 36 years old. He says he is an engineer by occupation and that he has lived since he came here in a furnished room in East Fourteenth street.

Albert H. Emory, alias Crawford, is a theatrical agent.

Howard, as soon as he was placed under arrest, the police say, freely told the complete story of the disposition of the body, but denies that he knows who performed the operation upon the chorus girl which brought her death, or who dismembered the body. He was hired to help Crawford, he swears, to dispose of the body, and this is all he has to do with the case, although he admits he knew the girl had died under suspicious circumstances and that her body had been cut up. Howard and Crawford were arrested tonight. As soon as the men were taken to police headquarters, Howard broke down and made the alleged confession.

A Cleveland telephone company is offering a rate of $2 a month for unlimited residence service.

LAWLESS ELEMENT IN RUSSIA IS ACTIVE

(Continued From Page 1)

wild, disorderly mob of roughs. Several bombs have been thrown.

CRONSTADT, Russia, Nov. 2.—The navy-yard shops are not working. The whole population is parading the streets with the emperor's portrait carried at the head of many of the processions. The printers have struck here also.

KIEFF, Nov. 2.—During demonstrations within the municipality today, five persons were killed and 45 injured, six of them seriously.

MINSK, Nov. 2.—Funerals are of half-hourly occurrences, the bodies being conveyed in wagons. Already 54 persons have been interred in the Jewish cemetery.

HELSINGFORS, Nov. 2.—The crisis here continues. About 4,000 volunteers have been enrolled and the hotels transferred into hospitals under volunteer Red Cross detachments. The excitement is high and there has been much bloodshed.

SEBASTOPOL, Nov. 2.—Six persons were killed and sixty were wounded during the rioting yesterday. All the banks, schools and stores are closed and the houses in the city are boarded up.

REPORTED MASSACRE IS CORROBORATED

NEW YORK, Nov. 2.—The Presbyterian board of foreign missions today received a cablegram from Canton, China, telling of the murder of the American missionaries at the Presbyterian station at Lienchow, news of which was received in a dispatch to the Associated Press from Hong Kong yesterday. The cablegram to the board read as follows: "Lienchow Station has been attacked. Mrs. Machle, Alma (Mrs. Machle's daughter), Mr. Peale, Mrs. Peale, Chestnut, killed. Dr. Machle and Patterson safe. Buildings destroyed."

The Chestnut referred to is Dr. Eleanor Chestnut.

A DIFFERENCE.

Colonel Highflyer—What are your rates per column?

Editor of "Swell Society"—For insertion or suppression? Life.

We Trust Doctors

If you are suffering from impure blood, thin blood, debility, nervousness, exhaustion, you should begin at once with Ayer's Sarsaparilla, the Sarsaparilla you have known all your life. Your doctor knows it, too. Ask him all about it.

We have no secrets. We publish the formulas of all our medicines. J. C. Ayer Co. Lowell, Mass.

DENTISTRY.

Dr. Shaw guarantees satisfactory operations by the most modern methods at the lowest prices possible for the highest quality of work. Office Exchange Building, 113 E. Pike's Peak ave. Phone 918 B.

Weekly Gazette $1.00 PER YEAR

INCREASE IN NAVY IS RECOMMENDED

WASHINGTON, Nov. 2.—A formidable, yet necessary, increase in the navy has been recommended by the general board of which Admiral Dewey is president. It was learned yesterday that this body has asked the President and Secretary Bonaparte to urge congress to authorize the following ships during the coming session:

Three battleships of a displacement which will enable them to carry a battery of ten 12-inch breechloading guns, six torpedo boat destroyers, six torpedo boats, four submarine torpedo boats.

In order to carry the number of guns proposed by the general board, the displacement authorized for the battleships must reach at least 18,000 tons. A recommendation has been made also that congress increase the displacement of the battleships Idaho and Mississippi from 16,000 to 18,000 tons, in order that they may be equipped with a heavy battery of twelve-inch guns, but it is not at all certain that this recommendation will be made to congress, because Chairman Naval Constructor Capps has a new plan for arming the ships with the weapons of the large caliber. This will be double the [illegible] twelve-inch guns now carried on a battleship in the navy.

In framing the report, Admiral Dewey and the general board have applied the lessons of the Russo-Japanese war.

[illegible] THEM.

It was nine miles from anywhere and the machine had balked. "Do you know anything about automobiles?" asked the owner, speaking to a man in a buggy who was driving along. "Yes, sir," said the man, "I do. I've been run over by four of 'em. Good morning."—Chicago Tribune.

Japan has 20,000 firms engaged in making of sake, the national drink. In 1902 the output was 160,433,000 gallons.

00 more (the eighth lot) of the
rb little "Frink" Water Color
els go on sale today--price 50c;
ed $1.00. All but 33 of the
hundred went the first day.

FOLTZ & HARDY,
6 S. Tejon St.

OFFICERS OF PUBLIC LIBRARY

RS HELD MEETING YESAY—DR. BELL GIVES OO TO PURCHASE NEW BOOKS.

meeting of the board of s of the public library, esterday afternoon at the the following officers lected: Mayor Henry C. president; Henry Russell vice president; W. ney, secretary-treasurer. llen T. Brimley, G. C. and Judge Horace G. were appointed a book tee.

t of $100 from Dr. W. A. r the purchase of books nnounced. A vote of was extended to the art erature department of the e club for its recent gift atue of Venus de Milo.

EUMALGIA PAINS.

atism, lumbago and sciatic d to the penetrating influallard's Snow Liniment. trates to the nerves and bone absorbed into the blood, its properties are conveyed to rt of the body, and effect derful cures. 25c, 50c and ld by Hefley-Arcularius Drug

COURT NEWS

Judge R. E. Lewis and a jury trict court yesterday the peJoseph Schultheiss for a diJosephine Schultheiss upon ds of desertion and non-supcalled up for trial. After he testimony the jury reverdict in favor of the plainthe court signed the decree. es were married at Cheyenne, August, 1900.

matter of John L. Harless et he Colorado Springs Electric Judge Lewis granted the eave to amend the complaint nued the cause at the cost of tiff; it was further ordered cause be not reset for trial of the court costs in the suit

. Haines yesterday filed a s divorce in the county court Wm. L. Haines with desertion support. The couple were n this city on October 10, 1898. ear later the defendant is alave deserted this plaintiff and time has failed to contribute pport of her self or child.

Dunnington yesterday con e case of the People vs Geo. rged with false pretenses unr, November 8, at 2 o'clock p and the case of the People e, for trial until Saturday, r 4.

ult and battery case of the s D. Colvin was yesterday d y Justice Ruby at the cost of aining witness.

Ruby has issued an the suit in the the People vs Charles Platner, st completing a sentence of 30 the county jail for beating a l.

's Easier

Dr. Miles' nti-Pain Pills

Dr. Miles' Anti-Pain Pills We are not afraid to the ache and do not effect F. W. Gr. O.

to handle your order

JOINT AGENCY GETS A LEASE

TO REMODEL INTERIOR OF THE BUILDING AT CASCADE AND PIKE'S PEAK AVENUE.

Arrangements were completed yesterday whereby the Western Passenger association was given a lease by General William J. Palmer on the three rooms on South Cascade avenue formerly occupied by the Chamber of Commerce. The rooms will be used in an enlarged joint agency and work of rebuilding will be begun at once.

George W. Painter, joint agent, received a telegram from the association at Chicago yesterday morning at 10 o'clock announcing that the arrangements were satisfactory to the passenger association and he immediately closed the deal with the agents of General Palmer, who owns the property at the southeast corner of Pike's Peak and Cascade avenues.

The present joint agency occupies a floor space of 25 feet long and 26 feet wide. With the addition of the three rooms formerly occupied by the Chamber of Commerce, the agency will have a room 78 feet in length and 25 feet wide.

"Our working counter is now 18 feet long," said Mr. Painter yesterday, "but when the improvements are completed we will have a [illegible]-foot counter. This will give us room for 20 validating clerks and 20 record clerks if a tourist rush ever demands such a force."

SOUVENIR MATINEE AT THE EMPIRE

The show this week at the Empire has proven one of the most popular of the season, and one which will especially please the ladies. A new big shipment of souvenirs, the most beautiful yet presented, has been received, and will be the feature of today's matinee.

Manager Alphin announces for the feature act next week, the great Buckeye trio, the strongest and most original act on the American stage. Patrons cannot but laugh at and appreciate this act. There will be other features too, to make the Empire as it should be, the most popular vaudeville playhouse in the west.

For the next 10 days, 20 per cent off on all trunks and suitcases at Hemenway & Co.'s.

Personal Mention

[illegible] has returned from an eastern trip.

Harry Cantwell, a newspaper man of Butte, Montana, is in the city for a few days.

Mrs. Francis W. Goddard returned from the east on Wednesday, after an absence of two or three months.

Mrs. Martha Ashby of Trenton, Mo., is with her sister, Mrs. J. A. Hinebaugh, of the Spaulding, who is critically ill.

Miss F. L. Owen, of Denver, has accepted a position in the local joint agency of the Western Passenger association.

J. S. D[illegible] of Columbine [illegible] Brotherhood of American Yeomen, is in Des Moines, Ia., to attend a meeting of Yeomen directors.

CITY BRIEFS.

B[illegible] News is received here of the [illegible] of [illegible] R. J. Cassell, of [illegible], which [illegible]

FOR TEX—Ugly [illegible] refined to pay the [illegible] M. Hi[illegible] and D. L. G[illegible] have [illegible] to appear in p[illegible] in [illegible]

FRACTURED [illegible]—Cornelia [illegible] a Burlington train near C[illegible], had the bone of his right [illegible] fractured yesterday and was removed to St. Francis hospital.

APPOINTED—County Clerk W. H. Reed has appointed John Gill [illegible] to be chief clerk, vice Morton Jones, resigned, and will appoint a man clerk to succeed Gill [illegible] in the copying room.

SOCIAL—The Ivy will Sunday school enjoyed an ice cream social last night in the new chapel, which was dedicated recently. There was an interesting program, consisting of recitations and musical numbers. Various games afforded amusement for the little folks.

PAILEY BALLOU, 30 EAST PIKE.
We carry a large and varied line of upholstery and drapery stuffs to which we are constantly adding new and interesting things.

OBJECTIONABLE POSTAL CARDS

POSTMASTER DANA GETS INSTRUCTIONS AS TO THEIR WITHDRAWAL FROM THE MAILS.

Instructions to prevent transmission of objectionable postal cards through the mails have been received by the Colorado Springs postmaster in a communication from E. H. Hitchcock, acting postmaster general.

Orders are given that every postcard bearing a picture or language that is obscene, indecent or improperly suggestive shall be drawn from the mail and forwarded without delay to the first assistant postmaster general, dead letter office. If there is doubt as to whether the card is sufficiently objectionable to warrant its exclusion, the instructions are that it shall be sent to the first postmaster general's division of correspondence.

Assistant Postmaster C. M. Edmundson says that notwithstanding the fact that thousands of "freak" cards are mailed in Colorado Springs each week, comparatively few of them are of the kind prohibited by the postal regulations. "If this may be taken as the slightest indication of immorality," he said, "Colorado Springs certainly is a clean community. We find it necessary to exclude not more than five or six post cards each week, out of the thousands that are mailed here."

WILL ATTEND THE MINING CONGRESS

MAYOR HALL AND THE CHAMBER OF COMMERCE EACH NAMES THREE DELEGATES.

The advance program of the American mining congress, which holds its eighth annual session at El Paso, Tex., on November 14, has been received in Colorado Springs. It includes 18 addresses by the most prominent mining experts in North America, and two Colorado men open the program.

Mayor Henry C. Hall has appointed Judge Allen T. Gunnell, D. N. Helzer and E. F. Castello, president of the Colorado Springs Mining Stock association, as delegates to the mining congress.

The delegates appointed by the Colorado Springs Chamber of Commerce are J. R. McKinnie, E. P. Shove and J. A. Wright.

All of the representatives from this city are interested in big mining projects and are thoroughly familiar with the industry in all its forms and phases in Colorado. It is expected that nearly all of the delegates from Colorado Springs will attend, several of them already having accepted the appointment.

Sixty or seventy delegates from Colorado are expected to participate in the sessions of the mining congress and they will make the trip in a special train which will leave on October 12.

POSTOFFICE IS STILL DOING BIG BUSINESS

While the Colorado Springs postoffice receipts for October were $1,217.90 less than the September record, they were $294.10 greater than the receipts during October, 1904.

The revenue derived from box rents, stamp sales and newspaper postage last month was $8,746.10, as against $9,964 for September. The decrease is due to the departure of summer visitors. In October 1904 the receipts were $8,452.

When tourists leave it affects the stamp sales. Last month 200,000 two-cent stamps were sold, or 30,000 less than in September. Only 80,000 one-cent stamps—the kind that carry the post cards—were sold in October, as against 140,000 in September. Six thousand special delivery stamps were used, but this was just 1,000 less than the number sold in September.

MRS. LEM MUMMAH IS THE GUEST AT SURPRISE PARTY.

Members of the Brotherhood of American Yeomen surprised Mrs. Lem Mummah, of 424 South El Paso street, Wednesday evening, and assisted in the celebration of her birthday. Refreshments of ice cream and cake were served. The self-invited guests were members of the committee on arrangements for the Yeomen conclave, of which Mrs. Mummah is secretary. [illegible] were: Mrs. M. C. Patrick, Mr. and Mrs. James F. [illegible], Alderman R. J. Verner, C. H. Blaed, [illegible] A. Skinner, J. S. Raven, Chris F[illegible]n, C. H. Miller, Mr. and Mrs. G. D. Nichols and Chief Physician C. B. Paul of Des Moines, Iowa.

Dr. Mary E. Helm, aged 38, died of tuberculosis at the home of her father, 1019 West C[illegible] La Porte trail, last night at 10 o'clock. The funeral service will be held [illegible] afternoon at 3 o'clock this afternoon. The services will be conducted by the Rev. James B. Gass, pastor of the First Congregational church. The interment will take place in Evergreen. Miss Helm came from Kentucky to this city two months ago for her health.

CARGO IS HEATED.

SAN FRANCISCO, Nov. 2.—The Merchants' exchange reports the ship Dirigo from New York for Honolulu has put into Montevideo with her cargo heated.

These two words, Schilling's Best, are perfect assurance of getting your money's-worth.

Nervous Women

Their Sufferings Are Usually Due to Uterine Disorders Perhaps Unsuspected.

A MEDICINE THAT CURES

Mrs. M. E. Shotwell

Can one dispute the well-known fact that American women are nervous?

How often do we hear the expression, "I feel as if I should fly," or, "Don't speak to me—little things annoy me." You feel make you irritable; you can't sleep; you are unable to quietly and calmly perform your daily tasks or care for your children.

The relation of the nerves and generative organs in women is so close that nine-tenths of the nervous prostration, nervous debility, the blues, sleeplessness and nervous irritability arise from some derangement of the organism which makes her a woman. Fits of depression or restlessness and irritability. Spirits easily affected, so that one minute she laughs the next minute weeps. Pain in the ovaries and between the shoulders. Loss of voice; nervous dyspepsia. A tendency to cry at the least provocation. All this points to nervous prostration.

Nothing will relieve this distressing condition and prevent months of prostration and suffering so surely as Lydia E. Pinkham's Vegetable Compound.

Mrs. M. E. Shotwell, of 103 Flatbush Avenue, Brooklyn, N. Y., writes:

"I cannot express the wonderful relief I have experienced by taking Lydia E. Pinkham's Vegetable Compound. I suffered for a long time with nervous prostration, backache, headache, loss of appetite. I could not sleep and would walk the floor almost every night.

"I had three doctors and got no better, and life was a burden. I was advised to try Lydia E. Pinkham's Vegetable Compound, and it has worked wonders for me.

"I am a well woman, my nervousness is all gone and my friends say I look ten years younger."

Will not the volumes of letters from women made strong by Lydia E. Pinkham's Vegetable Compound convince all women of its virtues? Surely you cannot wish to remain sick and weak and discouraged, exhausted each day, when you can be as easily cured as other women.

ACTIVITY IN REAL ESTATE

RESIDENCE PROPERTIES WELL LOCATED BRING OWNERS GOOD PRICES SALES YESTERDAY.

Mrs. Emily V. Hubbard, of Golden, Colo., has bought the Park View House, near Stratton park, from T. J. and Elizabeth Calloway for a consideration of approximately $3,000. The Park View House is situated a short distance north of the street car pavilion at the terminus of the Cheyenne canon line. It is a building of 9 rooms. The deal includes three small cottages and three tents. Mrs. Hubbard bought it as an investment and it is considered a bargain. The transfer was made through the agency of W. W. Williamson. Mr. and Mrs. Calloway left last night for California, where they will spend the winter.

H. S. Poley, of the registry department of the Colorado Springs postoffice, has sold his property at 745 North Tejon street to G. S. Phelps for a consideration of $5,000. This is one of the most desirable residence sites in Colorado Springs. It is within a short distance of Colorado college, convenient to the business section and on the principal thoroughfare of the city. Mr. Phelps will remove the two buildings now occupying the lot and will erect a residence next spring entailing an expenditure of $5,000 or $6,000. The transfer was made by J. H. Thedinga.

H. S. Poley, who sold his Tejon street property to Mr. Phelps has purchased a 6 room modern cottage at 2414 North Nevada avenue. The deal was made by J. H. Thedinga and the consideration is reported to be approximately $3,500. It will be occupied by Mr. Poley as a home.

Charles W. Broughton has sold lots 3 and 4, block 4, Arcadale, to Mate B. Cromer for a consideration of $1,000.

G. A. BREON DIES OF NERVOUS PROSTRATION

Special to The Gazette.

CRIPPLE CREEK, Nov. 2.—George Alfred Breon, an ice-cream manufacturer, died at his home in this city at 8 o'clock this afternoon of nervous prostration. He had not been well for ten years, although rarely confined during that period, and intended to go to the east for rest within a few days. [illegible] was born in Freeport, Ill., 48 years ago. In 1880 he went to Denver, where he engaged in the wholesale confectionary business. For a time he conducted the Ciramerie restaurant in that city. In 1894 he came to Cripple Creek where he engaged in mining, afterward entering the wholesale ice-cream business. He is survived by a wife. Interment will be in Denver.

EUGENE SCOTT REVISITED ON A $15,000 BOND.

Special to The Gazette.

CRIPPLE CREEK, Nov. 2.—Eugene Scott, charged with the murder of Joe Anderson at Victor last month, was released from the county jail this afternoon on $15,000 bond. His trial has been set for next Monday.

DIVORCE GRANTED.

CRIPPLE CREEK, Nov. 2.—Mary E. Hedges obtained a divorce in the county court today from J. F. Hedges, a railway man to whom she was married in Geneva-town 21 years ago. The court ordered payment of $30 per month alimony for [illegible]

WHALING FLEET IS IN THE ICE

IMPRISONED MEN WILL SUFFER GOVERNMENT MAY LEND A HELPING HAND.

SAN FRANCISCO, Nov. 2.—The whaling vessels Mary, Morning Star and Alice Knowles are still here from Herschel island. The crews of the Alice Knowles and the morning star of the Alice Knowles have been imprisoned in the ice since September 2. The Morning reports that the Alice Knowles, Morning Star and Mary are still in the ice at Herschel island. At that time they were in a dangerous position. Early in September a blizzard set in north of the island. Captain Whitehead confident that the crews will not suffer as they are provisioned for two years. The crews are in a position with their vessels. The only chance that the ships can escape from the ice is if it should be changed before the winter is over and the crews will be forced to rely upon rifles and sleds to get to points of safety. It is probable that the crews in the region where the ships are imprisoned are friendly and will do what they can to alleviate the sufferings of the white sailors.

Captain Whitehead and Captain Karlsen have their wives with them. Captain Foley says that the government should make strong efforts to reach the imprisoned whalers. It is a question, he says, if they can be reached by reindeer, although he believes that such an effort should be made.

INTEREST REVIVED IN ALBERS CASE

CONSUL DONALDSON, WHO FIGURED ACTIVELY IN THE AFFAIR, AT STATE DEPARTMENT.

WASHINGTON, Nov. 2.—Interest in the case of William Albers, the American in Nicaragua, who is under sentence of imprisonment for resisting legal process, was revived today by the appearance at the state department of several persons who have figured in that case. First there was Consul Donaldson, whose exequatur was withdrawn because of his energetic intervention in behalf of Albers. Mr. Donaldson is seeking to have the state department return him to Managua if only for a short time in order to vindicate himself. He feels that, regardless of anything that has been said touching Albers' character, he simply fulfilled his duty as consul in endeavoring to secure a speedy trial for an American citizen. There is some reason to believe that the Nicaraguan government may be induced to take this view because the consul's relations with the principal officers from the president down had always been exceedingly friendly before the Albers incident occurred. In any case, Mr. Donaldson's future will be provided for by the state department and if he does not return to Managua he will be given another consulate.

J. W. Cregar, secretary and treasurer of the Port Limon company, and D. L. Spelcher and F. E. Heim of Indiana, stockholders, called in Albers' behalf. In view of the fact that Albers is now out on bail and that there is no urgency in the treatment of his case, the state department is not specially pressing it but will follow the court proceedings of the case.

GREAT BRITAIN SENDS ANSWER

WILLING TO ACT WITH OTHER POWERS IN WITHDRAWING TROOPS FROM CHINA.

LONDON, Nov. 2.—The British government has replied to the proposal of Germany for the withdrawal of foreign troops from the province of Chili, China, to the effect that Great Britain is willing to consider with the other powers concerned the best means of withdrawing the troops gradually. Negotiations to this end are now going on. An official of the foreign office said today that the question of the withdrawal of the troops was more serious to Great Britain than to the other powers, since Great Britain had greater interests in Chili, British companies being largely interested in mines and railways in the province. However, the government believes that China is now able to protect the property of foreigners. In fact, the greater part of the China railway is under the protection of Chinese soldiers.

CAPTAIN COWLES TO LEAVE THE MISSOURI

WASHINGTON, Nov. 2.—Formal orders were announced at the navy department today detaching Captain W. S. Cowles from command of the battleship Missouri November 20, and assigning Captain K. C. Pendleton as his successor. Captain Cowles will come to Washington upon relinquishing his command and will resume his duties as naval aide to the president under his former orders, not having been detached from that duty when he went to the Missouri. Having concluded a tour of duty at sea, Captain Cowles will be assigned to some position here when a vacancy occurs which is to be filled by an officer of his rank. Captain Cowles is a brother-in-law of the president.

KING GEORGE TALKS WITH EMPEROR WILLIAM.

BERLIN, Nov. 2.—King George of Greece spent most of the day with Emperor William. The object of the visit is said to be the free exchange of views on the Macedonian question and Greece's relation with Roumania and Crete.

APPLIES FOR A WRIT OF ERROR

STIDGER WANTS TO REVIEW CASES INVOLVING EXISTING STATE INSURANCE LAWS.

DENVER, Nov. 2.—District Attorney Stidger made application to the supreme court today for a writ of error to enable him to review the cases involving the existing insurance laws of the state.

This procedure is an unusual one. The general rule is that where a defendant is discharged as in this case, there is the end of the case and the people have no right to appeal.

Defendants were arrested for soliciting insurance without a license and the court held that licenses should be granted, not by the individual solicitors, but by the companies.

The district attorney maintains the case should be reviewed and asks the supreme court to allow him to bring the cases there so that all phases of the statutes may be considered together.

SALOON KEEPERS PLEAD NOT GUILTY

DENVER, Nov. 2.—Six saloon keepers arrested last week by order of Judge E. T. Johnson for keeping their places open after midnight and against whom District Attorney Stidger filed informations in the criminal branch of the court before Judge Palmer, pleaded not guilty in that court today. The trials were set for November 9.

"The statement accredited to me that I would issue orders closing restaurants and other places named therein, is not true," said Judge Johnson.

"I made no such statement. I shall issue no further orders until the present cases before me are disposed of."

DEPUTY SHERIFF IS UNDER ARREST

Special to The Gazette.

CRIPPLE CREEK, Nov. 1.—Thomas Underwood, deputy sheriff, was arrested this afternoon on an information issued out of the district court charging him with having assaulted William Simonds with a deadly weapon at Woodland Park, October 16. Underwood arrested Simonds for an alleged burglary near Woodland Park. He took him to a hotel for supper. Underwood says Simonds was trying to escape when he struck him with a gun. The blow broke Simonds' finger. Underwood gave $500 bail.

WELL-KNOWN MINING MAN BADLY INJURED

Special to The Gazette.

CRIPPLE CREEK, Oct. 2.—Sam McDonald, superintendent of the Strong and El Paso gold mines, sustained serious injury in the Ajax mine of Battle mountain this morning. McDonald holds a lease on block No. 14, of the Ajax. He entered a shallow shaft by which the block is being opened. While standing on a plank, he slipped and was precipitated to the bottom of the shaft, a distance of 35 feet, striking on his shoulders and back. It is believed that his spine is injured, and there are indications of internal injuries. Dr. Dunwoody has hope of his recovery.

ROYAL ARCANUM RATES ARE BEING FOUGHT.

BOSTON, Nov. 2.—Attorney General Parker has been asked to petition the supreme court for an injunction restraining the supreme council of the Royal Arcanum from enforcing the assessment rate adopted at the convention at Atlantic City last April and ratified at Put-In-Bay, Ohio, in August. The attorney general said that the matter is before the attorney general's department but no decision has been reached.

Free Pile Cure

Instant Relief, and a Quick, Painless Cure by the Pyramid Pile Cure.

A trial [illegible] Just to prove It is Best [illegible] to every One Who [illegible]

Ath[illegible]

We are sending out thousands of trial packages of Pyramid Pile Cure, absolutely free, at our own expense, to all sufferers of piles, but we have not at this time space in it, and its place is taken by the wonderful testimony [illegible]

Pyramid Pile Cure is instant relief, as a [illegible] pile [illegible] It stops the pain, itching and irritation, heals ulcers, allays inflammation, and [illegible] the cause of piles without [illegible] in every case.

No surgical [illegible] necessary for the cure of piles, because Pyramid Pile Cure will cure all but cutting. An [illegible] others [illegible] hack saw to pieces the delicate membranes which are relied upon for a satisfactory and permanent cure.

Pyramid Pile Cure is put up in the form of [illegible] tablets, easy to use, and applied [illegible] to the affected parts.

It is [illegible], but a small amount of trial [illegible] as a rule, produces a cure, if directions are carefully followed.

After you have tried the trial package and found it to be just as represented, [illegible] Pyramid Pile Cure at your druggist's for 50 cents a full size package. If your druggist does not happen to have it in stock, he will [illegible] you one, or will procure it for you [illegible] Send your name and address for the trial package, that [illegible] will be sent you [illegible] by return mail, in a plain wrapper, on receipt of your request addressed to Pyramid Drug Co., [illegible]

Swell Mission Furniture

Massive rocker like cut. Leather spring seat $8.95

At the price of the common and ordinary sort. It's the most practical and artistic furniture made. We show this popular style in great variety in both library and dining room furniture.

McCracken & Hubbard
120-122 S. Tejon Street.
Phone Main 879.

CARNEGIE HONORED

(Continued From Page 1)

titled, "The Crest"; third award bronze medal and prize of $500, Childe Hassam, for picture entitled, "June." Honorable mention awards were given the following: William J. Clackens, for pictures entitled, "At Mouquins"; John Sloan, for picture entitled, "The Coffee Line"; Charles H. Woodbury, for picture entitled, "Winter."

The opening concert of the eleventh season of the Pittsburg orchestra was a distinct social and artistic success.

See our 1906 wall-paper, now coming in. The Brown Wall Paper and Paint Co. Phone 728-B.

GETTING POSTED ABOUT YOUR EYE NEEDS IS WISE ECONOMY.

Do not neglect your eyes. To obtain scientific and honest information about your eye troubles consult a specialist of established reputation, and choose carefully. My methods in examining eyes and fitting glasses are up and scientific. Consultation free, satisfaction guaranteed. It will save you money and your sight. Established 1893.

DR. SCHADT,
Eyesight Specialist.
117 East Pike's Peak avenue, 4 doors west of postoffice

ANY WAY YOU SIT

In one of our big comfortable chairs you'll be rested.

I took over these new ones just received.

FAIRLEY BROS. & FAIRLEY
Take Home a "Fairley"
23 So. Tejon St.

NewspaperARCHIVE®

COLORADO SPRINGS GAZETTE

THE OLDEST DAILY REPUBLICAN NEWSPAPER IN COLORADO.

PUBLISHED EVERY DAY IN THE YEAR AT THE GAZETTE BUILDING BY THE

COLORADO SPRINGS GAZETTE COMPANY.

[illegible] President. CHARLES T. WILDER, Editor.

TELEPHONE CALLS. Business Office.....Main 52 / Editorial Rooms.....Main 215 / Cripple Creek Office.....724 A

TERMS OF SUBSCRIPTION.

ONE MONTH	60c
ONE YEAR	$7.00
ONE YEAR—SUNDAY	$2.00
ONE YEAR—WEEKLY	$1.00

The Gazette receives the full report of the Associated Press every day of the week over its special wire into the Gazette Building.

A BAROMETER OF LOCAL PROSPERITY.

THERE are numerous ways in which the local financial conditions of a community are indicated. Bank statements, for example, properly read and understood, constitute a thermometer which quickly tells even slight changes in prevailing conditions. The delinquent tax list is more in the nature of a barometer showing disturbances from recent stress of weather or, in some cases, forecasting the approach of a stormy period.

It is a fact of great significance that the delinquent tax list published in Wednesday morning's Gazette is proportionally the smallest in the history of the county. It was contained in only four pages of the Gazette, whereas the last previous list occupied approximately seven pages and the one before was larger yet. The probable average for a number of years past is about six Gazette pages. The decrease indicates a present condition of general prosperity that is most gratifying. It reflects confidence in the value of El Paso county real estate and shows that a much smaller number of people than usual are hampered by lack of funds.

The Gazette had occasion a few days ago to point out the indications of a most healthy strength in Colorado Springs real estate and the evidence derived from the delinquent tax list supports the contention made at that time. It is a most gratifying showing and should inspire confidence among all who now have or are contemplating investments in property in this vicinity.

INSURANCE AND THE STATE.

THERE are altogether too many people in the world who are so constituted that when their attention is called to a conflagration they are satisfied with shouting "fire" at the tops of their voices and believe that by so doing they are performing valuable public service. However valuable such a procedure is when flames are first discovered it is a notable fact that the fireman who does real service says nothing, but gets to work.

A somewhat similar attitude is taken by a great number of people in regard to some of the great evils now existing and recently exposed. These people shout "Graft!" "Bribery!" "Corruption!" and there is much beating of gongs and Tom-Toms and tooting of horns. It is more than time that the country settles down to a calm and rational consideration of what is to be done to remedy the evils and to prevent their recurrence.

There is no occasion for frenzy over the revelations of the insurance investigation. Hundreds of thousands of individuals have their earnings invested in the insurance companies and there is no occasion for any action that will precipitate a crash in these companies. Occasionally there is justification for the act of a Samson who will pull down a structure in ruins regardless of personal consequences. But such a deed is never justified except in the last extremity. Policy holders in the old line insurance companies are practically secure in the principal and a reasonable rate of interest on what they have invested. What is needed is to assure them in the future the treatment which has been virtually pledged to them.

A writer in the International Quarterly suggests state insurance as a remedy for existing evils. The arguments for such a policy might be the same as would apply to a state banking system. But a state banking system has not found favor with any considerable portion of the American people. We believe that the very arguments which the writer in the International Quarterly presents in behalf of the state system show that such a remedy goes beyond what is necessary. It is shown, for example, that in the case of four regular life insurance companies operating in Massachusetts the per cent. of expense to income is sixteen and six-tenths, whereas in the case of four of the largest of the Massachusetts savings institutions the per cent. is only nineteen hundredths of one per cent. If the savings banks were owned by the state the figures might be strong arguments for state ownership of insurance business. Inasmuch as the banks are only under state supervision the figures form an equally strong argument in favor of close state supervision of the insurance companies. As a matter of fact, there seems to be no reason why insurance companies and savings institutions should not be treated on precisely the same basis. Colorado, we regret to say, is not included among those states which have an adequate banking law, but in view of recent developments in connection with certain financial institutions in Denver, we believe this defect will be remedied at the next session of the legislature. Insurance and banking institutions are both engaged in similar functions. They have similar duties and responsibilities toward the public and hence should be brought under the same state, or national, supervision.

FRANCE AND VENEZUELA.

TWO reasons exist why the present crisis between France and Venezuela has received very little attention outside of diplomatic circles. In the first place, the developments in Russia have completely overshadowed all other foreign topics. In the second place, President Castro has succeeded in keeping Venezuela embroiled with foreign powers so much of the time that it is taken more or less as a matter of course that there should be trouble of some kind existing with Venezuela as the author of disturbance. The course of events in previous cases of this kind has been about as follows: First, a serious affront on the part of Venezuela followed by a diplomatic representation by the foreign government concerned in the case; then high-handed action by Castro in contravention of international law and diplomatic usage; then the withdrawal of the representative of the foreign government coupled with a demand for an apology and reparation; an appeal to the United States with an explanation of the circumstances; next a demonstration by warships in Venezuelan waters, a little brag and bluster on the part of Castro, and finally his complete surrender to every demand. This international opera bouffe has become practically a continuous performance with comparatively brief intermissions and an occasional change in the dramatis personae.

In a dispatch from Washington under date of November 1, there was, however, a sentence of grave import in view of the conservative character of the Associated Press dispatches. The dispatch referred to closed with the sentence, "The situation contains elements of real peril."

As a matter of fact, it is not to be supposed that foreign nations will forever put up with the continued effrontery of this upstart dictator of a petty South American state without seeking, some time, to enforce a penalty which will be inimical to the interests of the United States. If Venezuela is going to be a constant menace to peace in the western hemisphere as Turkey has been to the peace of Europe it may be necessary for her affairs to be managed under the supervision of the United States much in the same way as the Turkish government is under restriction of the concert of European powers.

The State Bureau of Child and Animal Protection has begun an investigation of the violation of the school laws. The compulsory education law in Colorado was originally passed in 1899, but was amended by the Fourteenth General Assembly. It requires all children between eight and sixteen years of age to attend school and makes this requirement mandatory upon parents or guardians. Under fourteen years the only exception recognized is in cases of illness. Children over 14 who have completed the eighth grade and are eligible to enter High School, or whose help is necessary for their own or their parents' support may be exempt, but must secure a written permit from the school superintendent showing that such exemption is merited. There is no question but what this law is being violated in many instances and in some cases wholly without excuse. The foundations of a Republican government rest upon the education of the people. To allow a child to neglect the opportunity for acquiring an education is not only an injury to the child, but a menace to the state. The effort to strictly enforce the compulsory education law should receive not only commendation, but most hearty co-operation.

Former State Senator Wright of California is awaiting trial on a charge of receiving a bribe in connection with certain legislation. Two other California senators who were convicted of a similar offense are already in the penitentiary. If he follows his colleagues it will clearly be a case of the Wright man in the right place.

A miner returning from Panama reports that the gold in that country will prove to be richer that the deposits thus far found in California. Next we shall expect to hear that this gold can only be found along the route of the canal, and presto, the prospectors will have the digging half done!

The Colorado Telephone company reports that they now have 43,906 telephones in use as against 37,102 on December 31 of last year. The hello habit is contagious.

Police reserves in New York were called out the other day by a report that there were forty elephants loose. The report must have been a campaign roorback.

Press Opinions

A PIPE DREAM.

London is trying to apply the smoke nuisance laws to motor cars. In this respect London is somewhat ahead of Chicago. Here we do not apply the smoke nuisance ordinances to anything. They serve merely as a pretext for the existence of a smoke inspector, who inspects his salary check monthly.—Chicago Chronicle.

EDITORIAL FALLIBILITY.

Even in their editorials, the newspapers may sometimes go astray, but it is the exception instead of the general rule when they do. Considering the multitude of topics which the editorial writers must discuss, ranging all the way from the machinations in the steel trust to the newest mosquito extermination theory, the wonder is that they are as accurate as they are. When they do fall into error it will generally be found on close scrutiny that it is in the matter of trivial details over which only the purist would quibble. The editorial writers are exceptionally well informed men, and, admitting their occasional lapses, we doubt if any other set of men, with any training within the scope of human possibility, could be more successful in catching the spirit of the times and interpreting it to the people in the way that it will do most good.—Editor and Publisher.

BAD CASE OF MONEY BLINDNESS.

This cry of "tainted money" is not a matter for jest. It is unfair. It is not American. It has become the rallying cry of the socialist, the drone and the discontented member of society who hates those whose talents or fortunes exceed his own.—Dr. D. K. Pearsons in an interview.

To many thousands of American citizens who have watched the course of the shipbuilding trust, the operations of the Standard oil trust, the rebate-giving railroads and the great New York life insurance companies and the very recent debauching of state legislatures and city councils, the venerable Dr. Pearsons' theory that the protest against "tainted money" is merely a rallying cry from socialists and other agitators will not seem wholly sound.

To most of these Americans a higher standard of conduct in the business and political worlds and a higher conception of individual manhood and integrity are the crying needs of the hour. The protest against "tainted money" is, in the mouths of honest men, a wholesome expression of the fact that this need is recognized.—Chicago Daily News.

Near to Nature

ABSENT TREATMENT.

Ask J. W. who ate supper with his best girl Saturday night. I guess John thinks the "Good Spirit" was not working in his case.—Caroline Chapel Cor. Sequachee (Tenn.) News.

BOUQUET FOR BLACKBURN.

Joe Blackburn was born with a vocal batting average of 400. His wind velocity has never been less than forty miles an hour. Words flow from his mouth like red tape from a magician's hat. Across his chest some miraculous agency has blown into the flesh the cryptic words in large display type, "Vox et praeterea nihil." A child of the storm, he was born to defy the lightning, and to "call the whirlwind's wrath." Nobody before has ever disputed the fact that he was the oratorical Big Wind of Kentucky.—Memphis Commercial Appeal.

TERRITORIAL EXCITEMENT.

A head-on collision occurred in the city last evening between a cottontail rabbit and a spring chicken on one of the principal streets of the city. The rabbit was chased out of a garden by a couple of boys and went down the street at the rate of about twenty miles an hour. There was a chicken in the road. Neither saw the other until they were within two feet of each other. Just as the rabbit attempted to jump over the chicken the chicken flew up and the collision resulted. The track was torn up for five feet and the chicken derailed.—South McAlester (I. T.) Capital.

Cut This Out and Keep It. YOU WILL WANT TO READ THIS STORY LATER IF NOT NOW. (29th installment.)

THE LONG NIGHT

A Story of Love, War and Witchcraft in Old Geneva

By STANLEY J. WEYMAN

Author of "A Gentleman of France," "Under the Red Robe," "The House of the Wolf."

Copyright, 1903, by Stanley J. Weyman. Published by special arrangement with McClure, Phillips & Co., New York

(Continued from last Wednesday.)

ITS homely comfort, augmented by the hour and the firelight, seemed to lap them round.

The door was locked, the shutters were closed, the lamp burned cheerfully. And he sat opposite—sat as if they had been long married. The color grew deeper in her face as she gazed; she breathed more quickly; her eyes shone. What evil cannot be softened, what misfortune cannot be lightened to a woman by the knowledge that she is loved by the man she loves? That where all have fled, he remains; and that neither fear of death nor word of man can keep him from her side?

He looked up in the end, and caught the look on her face, the look that a woman bestows on one man only in her life. In a moment he was on his knees beside her, holding her hands, covering them with kisses, vowing to save her, to save her—or to die with her!

CHAPTER XX.

IN THE DARKENED ROOM.

Claude flung the cloak from his head and shoulders, and sat up. It was morning—morning, after that long, dear sitting together—and he stared confusedly about him. He had been dreaming, all night he had slept uneasily; but the cry that had roused him, the cry that had started that quick beating of the heart, the cry that still rang in his waking ears and frightened him, was no dream.

As he rose to his feet, his senses began to take in the scene, he remembered what had happened and where he was. The shutters were fastened and open. The cold gray light of the early morning at this deadest season of the year fell cheerlessly on the living room, in which for the greater safety of the house he had insisted on passing the night. Anne, whose daily task it was to open the shutters, was up and had been down then; she had been down on whence the pile of fresh cones and splinters that crackled and spurted flame about the turned log. Perhaps it was her mother's cry that had roused him; and she had reascended to her room.

He strode to the stair-case door, opened it softly and listened. No, all was silent above, and then a new notion struck him, and he glanced round. Her hood was gone. It was not on the table on which he had seen it last night.

It was so unlikely, however, that she had gone out without telling him that he dismissed the notion, and somewhat recovered from the strange agitation into which the cry had cast him, he yawned. He returned to the hearth and knelt and rearranged the sticks so that the air might have freer access to the fire. Presently he would draw the water for her, and fill the great kettle, and sweep the floor. The future might be gloomy, the prospect might lower, but the present was not without its pleasures.

All his life his slowness to guess the truth on this occasion was a puzzle to him. For the materials were his; slowly, gradually, as he crouched sleepily before the fire, it grew upon him that there was a noise in the air, a confused sound, not of one cry, but of many, that came from the street, from the rampart. A noise, now swelling a little, now sinking a little, that seemed as he listened not so distant as it had sounded a while ago. Not distant at all, indeed, quite close now! A sound of rushing water, rather soothing, or, as it swelled, a sound of a crowd, a gibing, mocking crowd. Yes, a crowd; and then in one instant the change was wrought.

He was on his feet; he was at the door. He who a moment before had nodded over the fire, watching the flames glow, was transformed in five seconds into a furious man, tugging at the door, wrestling madly with the unyielding oak. Wrestling, and still the noise rose! And still he strained in vain, back and sinew, strained until with a cry of despair he found that he could not win. The door was locked, the key was gone! He was a prisoner!

And still the noise that maddened him rose. He sprang to the right-hand window, the window nearest the commotion. He tore open a panel of the small leaded panes, and thrust his head between the bars. He saw a crowd; for an instant, in the heart of the crowd and raised above it, he saw an uplifted arm and a white woman's face from which blood was flowing. He drew in his head, and laid his hands to one of the bars and flung his weight this way and that, flung it desperately, heedless of injury. But in vain. The lead that soldered the bar into the strong stone mullion held, and would have held against the strength of four. With [illegible] ing breast, and hands from which the blood was starting, he stood back, glared upon him, then with a cry flung himself upon the other window, tore it open and seized a bar—the middle one of the three. It was loose, he remembered. God! why had he not thought of it before? Why had he wasted time?

He wasted no more with those shouts of cruel glee in his ears. The bar came out in his hands. He thrust himself feet first through the aperture. Slight as he was, it was small for him, and he stuck fast at the hips and had to turn on his side. The rough edges of the bars scraped the skin, but he was through, and had dropped to his feet, the bar which he had plucked out still in his hands. For a fraction of a second, as he alighted staggering, his eyes took in the crowd, and the girl at bay against the wall. She was raised a little above her tormentors by the steps on which she had taken refuge.

On one side her hair hung loose, and the cheek beneath it was cut and bleeding, giving her a piteous and tragic aspect. Four out of five of her assailants were women; one of these had torn her face with her nails. Streaks of mud were mingled with the blood which ran down her neck; and even as Claude recovered himself after the drop from the window, a missile, eluding the bent arm with which she strove to shield her face, struck and bespattered her throat where the collar of her frock had been torn open—perhaps by the same rough clutch which had dragged down her hair. The ring about her—like all crowds in the beginning, were strangely silent, but a yell of derision greeted this success, and a stone flew, narrowly missing her, and another, and another. A woman, holding a heavy Bible after the fashion of a shield, was stooping and striking at her knees with a stick, striving to bring her to the ground; and with the cruel laughter that hailed the hag's ungainly efforts were mingled other and more ugly sounds, low curses, execrations, and always one fatal word, "Witch! Witch!"—fatal word spat at her by writhing mouths, hissed at her by pale lips, tossed broadcast on the cold morning wind, to breed wherever it flew, fear and hate and suspicion. For, even while they mocked her they feared her, and shielded themselves against her power with signs and crossings and the Holy Book.

To all, curse and blow and threat, she had only one word. Striving patiently to shield her face, "Let me go!" she wailed pitifully. "Let me go! Let me go!" Strange to say, she cried even that, but softly—as who should say, "If you will not, kill me quietly, kill me without noise!" Ay, even then with the blood running down her face, and with those eyes more cruel than men's eyes hemming her in, she was thinking of the mother whom she had sheltered so long.

"Let me go! Let me go!" she cried.

"Witch, you shall go!" they answered, ruthlessly. "To hell!"

"Ay, with her dam! To the water with her! To the water!"

"Look for the devil's mark! Search her! Axdie Martha! Bring her down! Bring her down, and we'll soon see whether she bears it!"

Then he reached them. The man, one of the few present, who had bidden them search her fell headlong on his face in the gutter, struck behind as by a thunderbolt. The great Bible flew one way, the hag's stick flew another—and in its flight felled a second woman. In a twinkling Claude was on the steps, and in the heart of the crowd stood two people, not one; in a twinkling his arm was round the girl, his flaming, furious face confronted her tormentors, his blazing eyes beat down theirs! More than all, his iron bar, brandished recklessly this way and that, threatened the brains of the man or the woman who was bold enough to withstand him.

For he was beside himself with rage. He learned in that moment that he was of those who fight with joy and rejoicing, and laugh where others shake. The sight of that white, bleeding face, of that hanging hair, of that suppliant arm, above all, the sound of that patient "Let me go! Let me go!" that expected nothing and hoped for nothing, had turned his blood to fire. The more numerous his opponents—if they were men—the better he would be pleased; and if they were women, such women, unnerved by hate and superstition as he saw before him, women looking a millionfold more like witches than the girl they accused, the worse for them! His arm would not falter!

It seemed of steel indeed. The bar quivered like a reed in his grasp, his eyes darted hither and thither, he stood an inch taller than at other times. He was like the warhorse that sniffs the battle.

And yet he was cool, after a fashion. He must get her home, and to do so he must not lose a moment. The vantage of the steps on which they stood, raised a hand's breath above their assailants, was a thing to be weighed; but it would not serve them if these cursed women mustered, and the cowardly crew before him throve to a mob. He must home with her. But—the door was locked, and she could only go in as he had come out. Still, she must go.

He thought all this between one stride and another—and other thoughts thick as leaves falling in a wind. Then, "Fools!" he thundered, and had her down the steps, and was dragging her toward her own door before they awoke from their surprise, or thought of attacking him. The woman with the big Bible had had her fill—though he had not struck her but her stick—and sat where she had fallen in the mud. The other woman hugged herself in pain. The man was in no hurry to be up, having once felt Claude's knee in the small of his back. For a few seconds no one moved; and when they recovered themselves he was half way to the Royaume's door.

They snatched up mud, then, and flung it after the pair with shrill execrations. And the woman who had picked up the stick hurled it in a frenzy after them, but wide of the mark. A dozen stones fell round them, and the cry of "The witch! The witch!" cry so ominous, so cruel, cry fraught with death for so many poor creatures—followed hard on them. But they were within five paces of the door now, and if he could lift her to the window—

"The key!" she murmured in his ear. "The key is in the lock!"

She had her wits, too, then, and her courage! He felt a glow of pride, his arm pressed her more closely to him. "Unlock it!" he answered, and leaving her to it, having now no fear that she would faint or fail, he turned on the rabble with his bar.

But, they were for words, not blows, a rabble of cowards and women. They turned tail with screams and fled to a distance, more than one falling in the sudden volte face. He made no attempt to pursue them along the rampart, but looked behind him, and found that she had opened the door. She had taken out the key, and was waiting for him to enter.

He went up the steps, entered; and she closed the door quickly. It shut out in a moment the hootings of the returning women. While she locked it on the inside, he raised the bars and slid them into their places. Then, not till then, he turned to her.

Her face averted, she was stanching the blood which trickled from her cheek. "It was the child's mother," she faltered, a sob in her voice. "I went to her. I thought that she would believe. Get me some water. Please! I must go upstairs. She will be frightened."

He was astonished; on fire himself, with every pulse beating madly, he was prepared for her to faint, to fall, to fling herself into his arms in gratitude; prepared for everything but this self-forgetfulness. "Water?" he said doubtfully, "but had you not better—take some wine, Anne?"

"To wash! To wash!" she replied sharply, almost angrily. "How can I go to her in this state? And do you shut the shutters."

A stone had that moment passed through one of the panes. The rout of women were gathering before the house; the step she advised was plainly necessary. Fortunately the Royaumes' house, like all in the Corraterie—which formed an inner line of defense pierced by the Tertasse Gate—had outside shutters of massive thickness, capable of being lowered from within. He closed these in haste, and found, when he turned from the task and looked for her—a small round hole in each shutter made things dimly visible—that she was gone to soothe her mother.

He could not but love her the more for it. He could not but respect her the more for her courage, for her thoughtfulness, her self-denial. But when the heart is full and would unburden itself, when the brain teems with pent-up thoughts, when the excitement of action and of peril wanes, and the mind would fain tell and hear and compare and remember—then to be alone, to be solitary, is to sink below one's self.

For a time, while his pulses still beat high, while the heat of battle still wrought in him, and the noise without continued, and there seemed a prospect of things to be done, he stood up against this. Thump! Thump! They were stoning the shutters. Let them! He placed the settle across the hearth, and in this way cut off the firelight that might have betrayed those in the room to eyes peeping through the holes. By and by the shrill tigerish cries rose louder, he caught the sound of voices in altercation, and hoarse orders; then slowly and reluctantly the babel seemed to pass away. An anxious moment followed, fearfully he listened for the knock of the law, the official summons which must make all his efforts useless. But it did not come.

It was when the silence which ensued had lasted some minutes that the strangeness and aloofness of his position in this darkened room began to weigh on his spirits. His eyes adapted themselves to the gloom, and he could make out the shapes of the furniture. But it was morning. It was day. Outside, the city was beginning to go about its ordinary work, its ordinary life. The streets were filling, the classes were assembling. And he sat here in the dark. The longer he stared into the strange, depressing gloom, the farther he seemed from life; the more solitary, the more hopeless, the more ominous seemed the position.

Alone with two women whom the worst of fates threatened. Whose pains and ultimate fate the brawl in which he had lately taken part foreshadowed too clearly. For thus and with as little cause perished in those days thousands of the helpless and the friendless. Alone with these two, under the roof from which all men had fled, barred with them behind the gloomy shutters until the hour came, and their fellows, shuddering, cast them out—what chance had he of escaping their fate?

(To be continued next Monday.)

The servant question? Vacation days are over, and that trouble of securing good help again bothers the housewife. A want inserted in the want columns of The Gazette will take away the worry and trouble.

Special Sale of House Slippers

Fine Vici and Dongola Kid and Felt for house.

Women's Plain Sandals and Strap Slippers, low and regular heels, all sizes and widths

$1.25

Women's Fine Vici Kid, [illegible] military and regular heels, all sizes

$1.50

Women's Fine Patent Kid and Vici, with French and military heels, strap and "Astoria" [illegible] $2.00 and

$1.75

Felt Slippers

In women's we have black, green, brown, maroon, red and blue, at very low prices; $1.00, $1.25, $1.50 and $2.00.

Baby Shoes

New lot Just Received

HANDY'S For SHOES 118 So. Tejon St.

LAY OF THE ANCIENT GOLFER.

There's enchantment in the murmur of
the wind among the pines;
It is good to tear the melons, ripe and
luscious, from the vines.
There is something in the fragrance
wafted from the new-mown hay
That brings up sweet recollections and
charms foolish cares away.
There is gladness in the lapping of the
ripples on the sand,
And it's thrilling when the ponies are
lashed madly past the stand.
But when all is said and done
What on earth is better fun
Than to loll back in a rocker
When your clubs are in the locker
And the porch is broad and shady and
the siphon's close at hand.

It is pleasant in a hammock when a
girl sits with you there
If your skull is still protected by a decent growth of hair.
And your chin has not developed stubbly folds that overhang.
And it's pleasing to go speeding with a
zipp, and swish, and bang.
When there's [illegible] is wide and level while
your brow is briskly fanned
By the breezes you engender as you
shoot across the land.
But the greatest earthly joy
As I figure it, my boy,
Is to loll back in a rocker
When your clubs are in the locker
And the Scotch is on the table and the
siphon's close at hand.

I have heard of foolish people who imagined it was fine
To go forty miles from nowhere for a
chance to spin a line.
And there are misguided mortals who
demand no greater luck
Than the privilege of chasing a fleet-
footed, agile buck;
There are others who are ready to declare that it is grand
To pay money to [illegible] Vokner torture
by a frenzied band.
But the greatest sport of all
Is to cock your feet and loll
In a comfortable rocker
When your clubs are in the locker
And the ice is in the goblet and the
siphon's close at hand.

—Chicago Record-Herald.

EVEN THE BISHOP SUSPECTED.

Even a bishop shall not be deemed guiltless by the [illegible] housekeeper, according to a story told by the Rev. Dr. Page, rector of St. [illegible] Episcopal church at Cardwell.

"We had the [illegible] up to [illegible] the night with us a few years ago," said he, "and the white house was a bustle from the preparations my housekeeper made. The bishop [illegible] and made a pleasant visit. He was to go away the next morning early.

"Soon after he left like the [illegible] came to me, trouble writ large on her face.

"'Why what's the matter?' I asked. 'Are you in trouble?'

"She confessed that she was.

"'What is it?' I asked.

"'I mustn't tell you, I can't tell you,' she answered.

"'But I insist on knowing,' I retorted firmly.

"'Well,' said she, 'the bishop left early this morning, before most of us got up, and some of the sheets are missing.'"—New York Tribune.

Ordinary washing does not remove white lead from the person and those who have to handle this poison frequently get it into their system in eating, by cuts, etc., the result being lead-poisoning. A German scientist has recently invented a chemical soap that, when used, changes the white lead to sulphide of lead, which is non-poisonous.

NEWSPAPER ARCHIVE®
NEWSPAPER ARCHIVE®

me See the Fine Overcoats We Are Offering at $10 to $35

If you know anything about clothing values, a single glance satisfy you that you never saw the equal of our overgarments r moderate prices. For $10 we'll give you as much style as 15 and upwards—but, of course, not as fine materials and ring. Choose whatever style you like at the price you wish ay, and you can be absolutely certain that you've gotten the best value to be had for your money, as we sell the re-nd.

Michaels-Stern Fine Clothing

h is universally known among discriminating men as the st ready-to-wear apparel sold at moderate prices.

olbrook & Perkins

VERTING DORCHESTER PARK INTO PLAYGROUND

re Completed for General Palmer's Latest Bene-ction and Force of Workmen Begin the Task of Beautifying Grounds.

r park is being converted lerness of weeds and under-a beautiful playground for A force of workmen under F. F. Horn has begun the process. General William who is the children's bene-spare no expense to make e retreat one of the prettiest attractive spots in this

g approximately seven round, through which flows ine qui Bouille, Dorchester uated between South Tejon South Nevada avenue. The ecting these two highways thern boundary of Dorches-has been named Sprague onor of Ira G. Sprague, who of Colorado Springs when tract was purchased and nstrumental in abolishing n en which was maintained la Vergne street bounds the he south, being named in enator E. M. De la Vergne. given an additional tract of he south side of the creek urposes.

nique features are embodied to beautify the park. On side of the river, in the the park will be a grove of merous swings and amuse-ces will be placed in the

BODY IS EVERY.

reparation Which Everyone Need Sooner or Later.

verybody's digestion is dis-ore or less, and the common-hey do for it is to take some many so-called blood puri-h, in many cases, are merely hartics. Such things are not f the organs are in a clogged they need only a little help will right themselves. Cathar-e the sensitive linings of the nd bowels and often do more good.

is not what is needed. The o is to put the food in con-be readily digested and as-Stuart's Dyspepsia Tablets erfectly. They partly digest eaten and give the stomach elp it needs. They stimulate ion and excretion of the di-uids and relieve the con-ndition of the glands and s. They put the whole di-stem in condition to do its hen that is done you need more tablets, unless you eat not agree with you. Then or two tablets give the elp, and you will have no

ommon-sense medicine and a ense treatment, and it will time. Not only cure the dis-cure the cause. Does about it fectly sensible and scientific

e testimonials enough to fill ut we don't publish many of owever, Mrs. E. M. Faith, of reek, Wis., says:

taken all the Tablets I got d they have done their work y cast, for I feel like a dif-ent girl. I feel better, I feel not got them I should have rest by this time."

Willard, Oneida, Ia., says: "Mr. Canton, was telling me of ergain Tablets using one of a, from which he suffered years. As I am a traveling wish you to send me a package n well."

Brooks, Detroit, Mich., says: Please find enclosed for which please send me Stuart's Dyspepsia Tablets in my last I entered for m Grand Prize. I feel now as an and enjoy life as I did before I suffered from dyspepsia.

ent 50c to find out. At druggists or by mail. Think it over. That's the b... inside.

tled to receive the full go for money.

quality; second, quantity, and ll value.

don't get them, she has not our good, clean coal, because none better on the market, nor the market at lower prices than

shade of these. Sand, to a depth of several inches, will be sprinkled over the shaded area so the little folk will not be injured by choice falls.

Winding walks of disintegrated granite will divide the remainder of the park into blue grass lawns of different sizes and fanciful designs. A border of trees will shade the walks. A fractional tract on the south side of the creek, which is now covered with a dense growth of shrubs, will be cut up by winding paths. Comfortable seats will be placed at convenient intervals along the walks and pathways.

One of the notable features of the project is a space on the south side of the river which will be used as flower gardens. To each child who desires will be allotted a garden spot about 6x12 feet in dimensions. The children will cultivate flowers and shrubs in their individual gardens and the product of their labor will be exhibited at the annual flower show given by the El Paso County Horticultural society.

Near the eastern border of the park Cheyenne creek enters the Fountaine qui Bouille. Part of the water will be diverted into another channel before it reaches the Fountaine, thus making a small island. Rustic bridges will give access to this island.

The banks of the river will be riprapped with heavy boulders, above which will be planted willows, shrubs and grasses. It is expected the work of beautifying the park will be completed by next spring.

DAN CUPID IS CONQUEROR

MR. AND MRS. RALPH PARKER KISS AND MAKE UP AND WILL RESIDE IN PUEBLO.

The course of true love never runs smoothly as every moth that ever buzzed about the flame well knows. Sometimes its course is particularly erratic, and it does not always get into the newspapers. These generalities have been specialized by Mrs. Madge Stoddard Parker and Ralph Parker who are going to give the blind little god one more trial and who will try to emulate the prince and princess of the fairy story and live happy ever afterward.

The experiences of Mr. and Mrs. Parker since first they met would stare the average book of comic opera out of countenance. They have crowded enough romance into the last 60 days to supply Bertha M. Clay and Laura Jean Libbey with plots for the remainder of their natural lives.

After ejecting her sweetheart from her mother's home and having him convicted and fined in a justice court for the larceny of her photograph the heroine married the hero as the climax of a bona-fide elopement. The sight of the bride to receive letters from her mother, who had buried the groom's personal effects upon the back porch when ejected from her premises, so angered the groom that a bitter quarrel ended in the bride's seeking refuge from her husband's room under the protection of her father at 200 South Tejon, Colorado Springs. The groom followed her at the rate of a distance of three days and resigned his former position with the Harrell Iron Works. He gave it out that so far as his bride of three days was concerned, he must forever choose between her mamma and himself.

Finally, of things which doubtless will be, he leaves father and mother and the happy home of his wife" there to have an interview and the pretty bride in the case of the ... and the L. for Pueblo yesterday on a ticket purchased by her husband. He will remain in Colorado Springs for a few days, but will soon join her in the Steel City and will make permanent employment there. It is the fact that his mother-in-law seems not to possess a proper appreciation of himself, the young man gave as his reason for moving to Pueblo the fact that his marriage here has received an embarrassing amount of publicity.

CONSTIPATION.

Health is absolutely impossible if constipation be present. Many serious cases of liver and kidney complaint have sprung from neglected constipation. Such a deplorable condition is unnecessary. There is a cure for it. Herbine will speedily remedy matters. C. A. Lindsay, P. M., Bronson, Fla., writes, Feb. 12, 1902: "Having used Herbine, I find it a fine medicine for constipation." 50c a bottle. Sold by Heisey-Arcularius Drug Co.

You'll miss something if you don't attend Hibbard's 10-day-sale on trunks ...

MERCHANTS ASSOCIATION REFLECTS ITS OFFICERS

Made Too Good a Record for Members to Allow Them to Step Down---Annual Banquet to Be Given Nov. 23 When Reports Will Be Read.

President—Fred S. Tucker.
Vice President—William Mead.
Treasurer—A. H. White.
Secretary—E. W. Watson.

They were unanimously reelected. The members of the Colorado Springs Merchants association at their annual meeting at the Alamo last night had no changes to suggest in their working forces. The officers weren't candidates. Some of them had said positively that they would not abide reelection, but the splendid record of each was staring him in the face and there was nothing for it but to bow to the will of the majority. The suggestion of each name was the signal for applause.

Never before in its history has the association accomplished more in one year and nothing short of the re-election of the full staff of efficient officers would have adequately expressed the appreciation of its members.

Besides, there was more to the action than such an expression, for it assured another year's work of the same progressive quality as that which has characterized the work for a year past by men who are tireless in their endeavors in the city's behalf. They are men of large interests who can do nothing for the good of the city that is not for their own good and nothing for their own good that is not a boost for the city.

The retiring officers elect made their annual reports and the association voted to have these reports read at the great annual love feast of the organization which will take the form of a huge banquet, the arrangements for which are in the hands of a committee composed of George B. Tripp, M. S. Hatfield and B. W. Davis. This event is set for Thursday evening, November 23, and covers will be laid for 150 members of the association and their friends. At that banquet the public will be made acquainted with details of the many good things accomplished for Colorado Springs by the association the last twelve months.

To declare H. C. Chapman official punch brewer for the association did not require a formal motion or vote. The office is his naturally.

An informal luncheon at the close of last night's meeting ehicited a good cheer which is a sort of first course for the big banquet of November 23.

A. JAE WARD LIQUOR CASE IS IN THE HANDS OF THE JURY

The jury which listened to the testimony in the case of the City of Colorado Springs vs the A. Jae Ward Drug association in the county court retired to consider its verdict at 5:15 o'clock last evening, and at 9 o'clock was locked up for the night.

Upon the opening of court S. H. Kinsley, for the defense, announced that he desired to make a statement relative to articles published in the evening and morning papers in which Mayor Hall and City Attorney Robinson were quoted. Counsel for the city objected to any statement being made in the presence of the jury, and the jury was thereupon excused from the court room.

Attorney Kinsley read from the papers the offer of a reward of $1,000 and the statement accompanying the reward. He said the articles were a slur upon the members of the jury and an insult to the court, and demanded that the court take cognizance of the matter. Judge Kerr declined to act upon the suggestion of counsel, stating that during the trial of the first liquor case one man had been caught right in the court room and upon being questioned admitted that he had been employed by certain persons to influence the members of the jury and that man had been punished. If representatives of the city had reason to believe there were efforts being made to tamper with this jury they had a perfect right to offer a reward for information that would lead to a conviction.

Counsel for the defense urged that members of the jury be questioned fully as the defense was ready for a thorough investigation into any and all efforts to tamper with this jury. The request was denied, the court stating that the matter would be mentioned in the instructions. Attorney McAllister denied that the mayor and city attorney had exceeded their rights in offering the reward, and also denied that the offer was made for the purpose of influencing the jury.

Evidence in rebuttal was introduced during the forenoon and the remainder of the day was occupied in making arguments. City Attorney Robinson opened for the city, his argument lasting only about ten minutes. Mr. Kinsley followed for the defense. Mr. McKesson closed for the defense and Mr. McAllister closed for the plaintiff. During the argument of the latter Mr. McKesson insisted that the court stenographer take down the words of counsel, which, he urged, were in the nature of a threat to the jury of what would happen in the event that a verdict for the plaintiff were not rendered. Mr. McAllister denied that he had uttered any words in the nature of a threat, but insisted that if the jury rendered a verdict in conformity with the law and the evidence it would be in favor of the city.

LIFE CRUSHED OUT BENEATH HEAVY WAGON LOAD OF ROCK

William N. Hodge of 424 North Pine street, was almost instantly killed yesterday while hauling rock from Bear Creek Canon quarry to Monument Valley park.

The quarry is located on the mountain side, and when Hodge started down the steep road with a heavy load he discovered that the wagon brakes were broken. The weight forced the horses along until they broke into a run, and in making the turns in the road the wagon was nearly overturned several times.

Hodge shouted for help just as the wagon was thrown against the side of the mountain. The jar threw the unfortunate man directly in front of the wheels, which passed over his body.

It all happened so suddenly that none of the workmen reached Hodge until it was too late. He raised himself on one elbow and said, "I'm killed," then fell back dead.

Mr. Hodge had been a resident of Colorado Springs for several years. He commenced work on the Monument Valley park yesterday morning. He was 54 years old and leaves a wife and six children.

The funeral services will be conducted by the Rev. Duncan Lamont, from the undertaking rooms of Fairley Brothers and Law at 3 o'clock this afternoon. The body will be taken to Stella, Neb., this evening for burial.

TAX LEVY FOR CITY SCHOOLS IS SAME AS FOR LAST YEAR

	Mills.
For school purposes	4 13-16
For bond redemption	1 1
For interest on bonds	11-16
Total	6 1-4

This is the tax levy fixed by the board of education for school district No. 11 at a special meeting held at the High school building yesterday afternoon.

The levy totals the same as last year but is divided differently. However, the assessed valuation of property in the district is less than last year and this will require a much larger levy than last year, to be sure of a sum equal to that raised last year.

Mr. Inland at John Wilson's yesterday said the board will make the levy as small as possible but that the efficiency of the system will not be impaired. It is believed that the levy will be at the close of next year will be considerably less than it now is. The revenue derived from last year's levy was $113,924.21. This year's levy, with the increased valuation, will yield a revenue of about $90,000.

At the board meeting yesterday resignations of two teachers were received. Miss Mekenia Graham, of the Cutler school, resigned, and Miss Sadie Andrews, a substitute, was appointed to take her place. Miss Margaret H. Allen of the Lowell school, resigned, and Lucia Kavanagh was appointed to fill the position. Both resignations were made on account of ill health. Miss Allen will go to California and Miss Graham to Greeley, Colo.

No End of Variety In Our Stock of Teas and Coffees

The reason:

Tea and Coffee go by taste alone, and tastes are many.

The most fastidious can find among them one that will please in every respect.

We serve coffee free every Saturday afternoon and evening.

DERN Tea & Coffee Co

STEREOPTICON VIEWS FOR SALVATION ARMY

Major and Mrs. Edgell, of the Salvation Army, will give a set of stereopticon views on "The Life of Jesus Christ," at the Salvation Army hall Saturday night. The work of the Army will also be pictured on the canvas. A song service, taking the place of a lecture, will be given during the time the pictures are being shown. The "Holy City" will be sung by Miss Joanna M. Risher. There will be no charge for admission, but a free-will offering will be taken. These views have been shown at the First Baptist church, of Cripple Creek, and the Salvation Army halls at Silverton and Durango, receiving favorable comment in each place. The public is invited.

CASTORIA
For Infants and Children.
The Kind You Have Always Bought
Signature of Chas. H. Fletcher

Sensational clearance sale of misses' and children's coats, wool dresses and suits and women's separate skirts, three quarter length coats and short jackets, all at one price $4.98 each

This style coat of brown mixed material $4.98

Misses' and Children's Coats Of every size and style, in plain and fancy fabrics, trimmed or untrimmed. Great variety of colors, and about 25 from which to choose. WORTH $6.00 TO $12.50 EACH.

Misses' Suits and Dresses In plain goods, fancy mixtures and small checks. All sizes and a variety of styles. About twenty of these. WORTH $10.00 AND $12.50 EACH.

Women's Coats and Jackets—3/4 length coats, of dark brown mixed cloth, worth $7.50, and jackets of tan or black covert, in all sizes and various styles. Good serviceable coats, WORTH $10 TO $15 EACH.

Separate Skirts An odd lot of heavy and medium skirts, WORTH $6.00 AND $7.00 EACH.

All to be closed out at the $4.98 price.
Materials alone will cost you more.
Sale starts at 8:30 a. m. Friday

Come Early For best choice, and come expecting to see the greatest snaps ever offered at this season of the year. Good, serviceable garments, never before sold at these prices on this market.

All new and desirable shapes, correct colorings and reliable materials.

Special Sale of Millinery
Continues Friday and Saturday.

Hats at $1.48 Worth $2.00, $2.25 and $2.50 each.
Hats at $1.98 Worth $2.75 to $3.00 each.
Hats at $2.48 Worth $3.00 to $4.00 each.
Hats at $2.98 Worth $4.00, $4.50 and $5.00 each.

CORRECT WEARING APPAREL FOR EVERY OCCASION. **Wilbur's** LATEST NOVELTIES IN FURNISHINGS NEW EMBROIDERED LINENS.

Special Sale of Parlor Furniture!

In consequence of a double consignment of high class Parlor Furniture, coming to us when our stock was already large, we find it necessary to announce

A Clearance Sale For One Week

to enable us to get goods on our floors. The sale includes an extraordinary choice line of

Davenports! Sofas! Divans! Couches!

ARM CHAIRS, ROCKERS, AND OCCASIONAL PIECES.

See our splendid line of PARLOR DESKS, BOOKCASES, and MUSIC CABINETS, and bargains in every department.

FRED S. TUCKER
FURNITURE CO. DOUBLE STORE. 106-108 North Tejon Street.

VOLLEYBALL LEAGUE FORMED AT Y. M. C. A.

A volleyball league is being formed at the Y. M. C. A. and C. P. Dodge has offered Sterling silver watch fobs as trophies for the members of the winning team. Eight six-men teams will form the league. Games will be played Thursday and Saturday evenings. The entry list is now open.

The Rev. Charles A. Payne, of Milwaukee, will give a stereopticon lecture on the Yosemite valley tonight at the association. He will also address the men's 4 o'clock meeting on Sunday, on "Rome."

This week's "Saturday Pop" will contain two fast basketball games. The Cutler academy five will play the association seniors and the Manitou High school team will play the Y. M. C. A. intermediates.

The seniors will give an old-fashioned husking bee on Thursday evening, November 9.

Don't forget that Hemenway sells trunks and suit cases at 20 per cent discount for 10 days.

CITY HALL NOTES

The central station firemen are daily practicing indoor baseball and yesterday expressed themselves as being open to receive a challenge from any indoor baseball team in the city.

Hose companies Nos. 1 and 2 and the truck were called out at 2:43 yesterday morning by an ash-pit blaze in rear of 1414 Wood avenue. No damage.

In the police court yesterday Jerry Sullivan, E. C. Vickers and Sam St. Clair were called upon to answer to a charge of being drunk. The two former were fined $10 and costs, and the latter $20 and trimmings.

We put in glass. The Brown Wall Paper and Paint Co. Phone 728-B.

Dr. Clinton A. Dixon, Dentist
Set of teeth.....$5.00
Crowns and bridge work.....$3 to $5
Gold fillings, up from.....$1.00
Silver fillings, up from.....75c
Extracting, with local anesthetic.....50c
Cleaning.....$1.00
SOLOLIA SATISFACTION
GUARANTEED IN EVERY CASE
25-29 Exchange Bank Bldg.
Phone 911 A. Hours 9-12; 1-5.

R. E. HAWKINS, CHIMNEY SWEEP.
Chimneys, furnaces and ranges cleaned. Eight years' experience. Leave orders at Y. M. C. A. Phone 736-B.

HIBBARD'S

DR. PIERCE'S FAVORITE PRESCRIPTION

NEWSPAPER ARCHIVE®

Special Prices

on Boys' Clothing

20% off all Boys' Suits and Overcoats

Friday and Saturday

The best selection in town.

Robbins

CLASSIFYING THE CLERGY.

A western newspaper man, once connected with a journal in Denver, was one day in conversation with his chief when a clerical-looking gentleman entered the office.

"Sir," said he gravely, "I intend next Sunday to preach a sermon upon football, and it has occurred to me that an enterprising paper like yours would be pleased to have my manuscript. I have no doubt that any number of your readers would be glad to read it, and——"

"All right, all right," interrupted the busy editor, "but you'll have to hustle it along. Get it in early—early, mind! Our sporting page is the first to close."—Harper's Weekly.

Carrie Nation has been silenced at last, but only temporarily. A conductor in Missouri accomplished it. She was riding in a car in which there was a drunken man. She endured it for a while but at last she yelled to the conductor, asking if he allowed drunken people to ride in the car. He said he had no objection and she could stay as long as she would be quiet.

Cheapest place in town for trunks and suitcases at Hemenway & Co.'s, 31 S. Cascade.

KNIGHT-CAMPBELL MUSIC CO. 895 LARIMER

"Pianos with Reputations"

Renting a Specialty.

WHY NOT

Have a hand-made harness. It costs but little more than a machine-made one, and is far superior. Let us give you prices and explain the advantages of hand-made over machine-made harness.

W. H. WISE

Phone 574 16 E. Pike's Peak Av.

Opera House

Friday and Saturday, Nov. 3 and 4.

Saturday Matinee 3 O'clock

CLARENCE D. SEARS

presents the popular comic opera, by Planquette,

"Chimes of Normandy"

with MISS CATHERINE DOWNS and specially selected cast, chorus and orchestra.

Prices 25c, 50c, 75c and $1.00. Reserved seats on sale at Opera house box office.

THE EMPIRE

Is to Colorado Springs as the Orpheum is to Denver.

Modern Vaudeville

CHAS. ALPHIN, Manager.

Adults 10c; Lodge seats 20c; Balcony seats 25c.

Matinees Daily 2 p. m.

Evening Performances 7:30 and 9 o'clock.

Weekly Gazette

$1.00 PER YEAR

READING GOES UP

Makes Sensational Advance. Coalers Also Active. Russian Bonds Off.

NEW YORK, Nov. 2.—Today's stock market, after active trading throughout the session, was subjected to a shock in the late afternoon, when a bear panic developed in Reading and that stock was rushed up to 13½. This movement induced a slump in prices elsewhere, but when trading ceased to be below 13½ the general market rallied. The closing, however, was irregular and highly excited. The market was gathering strength in the afternoon when the sudden advance in Reading set up a paroxysm of buying in lots of many thousand shares. The feeling of panic among uncovered bears was a fear enough motive for this movement and the fear of losses to be incurred induced a general throwing over of stocks in other directions. Gains were pretty well wiped out in a few minutes and a number of important losses established. The movements in the market were special throughout and a scrutiny of the whole list discloses that the general movement in the usual leaders was narrow.

The reopening of the foreign stock markets after yesterday's holiday revealed some renewed depression on account of the continued disorders and the doubtful outlook in Russia. There was a sharp reaction in the price of Russian bonds and London was an active seller of stocks in this market during the early dealings.

This reactionary influence was contested from the outset by the sudden upward movements in industrial stocks. This was only partially successful in overcoming the general heaviness of the market so long as orders continued to be received in the market from foreign stock markets. After the hour when trading abroad was over, the market here made better general progress upward. The coalers continued to hold the conspicuous place in the trading which had distinguished them for a long time past. The supposed new factor today in the awakened demand for them was the reported opinion of the head of the mine workers that a strike of coal miners was unlikely for the coming spring. The stimulation thus given lifted Reading to a new high level and was of influence in awakening Erie from a partly dormant condition. Pennsylvania was affected to some extent by the same influence, coupled with the extraordinary activity reported in the iron and steel trade. The group of smelting and metal stocks continued to be influenced by the rumors of an intended merger. The electric stocks, including the Allis-Chalmers stocks and locomotive, were affected by surmises of the uses of the new stock issue authorized by General Electric to form a combination. Railway steel spring responded to reports of large orders for the equipment of freight cars. The Duluth South Shore and Atlantic stocks were brought into sudden prominence as a side issue in the long continued speculation in Canadian Pacific. Time money continued very firm in this market and foreign exchange recovered from yesterday's reaction.

Bonds were irregular. Total sales, par value, $3,325,000.

United States 2s declined ⅛ on call.

	Open	High	Low	Close
Am. Sugar	142¼	142¼	141½	141⅝
Am. Loco.	72¼	73½	70¾	71⅝
do. pfd.	116⅝	117	116¼	116¼
Am. Smelter	141½	142⅛	139½	140⅛
do. pfd.	127⅞	128⅛	126⅝	126⅝
Am. Car Fdry.	41½	42⅛	40⅝	41¼
Atchison	85¼	85⅝	85⅛	85¼
Anaconda	120	120½	119	119½
Amal. Copper	84⅝	85	83⅝	84⅛
Brook. R. T.	75⅝	76⅝	75⅝	76⅝
B. & O.	112	113	112	112¼
C. M. & St. Paul	180½	181	179⅝	179⅞
C. R. I. & P.	30	30	29	29⅛
do. pfd.	72⅝	73⅛	72⅛	73⅛
Ches. & O.	55⅛	56	55⅛	55⅛
Canadian Pac.	173¼	174	171⅝	172⅛
Colo. Sou.	27⅝	28	27⅝	27⅝
C. F. & I.	45½	46⅛	45¼	45¼
C. & G. W.	21⅝	21⅝	21½	21½
D. & R. G.	34⅝	34⅝	34¼	34¼
Erie	47⅝	48⅛	47⅛	48
do. 1st pfd.	51½	51½	51⅛	51½
do. 2nd pfd.	72⅝	72⅞	72⅝	72⅞
Gen. Electric	187½	188¼	187	188⅝
Ill. Central	178½	178½	178	178
L. & N.	153¼	153½	152	152⅝
Met. St. Ry.	119⅝	121¼	119	121¼
M. K. & T.	38	38¼	38	38⅝
do. pfd.	71⅝	72½	71	71⅞
Mex. Central	24⅛	24⅝	23⅞	23⅞
Mo. Pac.	103⅝	104¼	103¼	103⅝
N. Y. Central	151¼	152⅛	150⅝	151⅝
N. & W.	86¼	86½	86¼	86½
N. Y. Con. Gas	184	184⅝	184	184
N. Y., Ont. & W.	54⅝	55	54⅝	54⅝
People's Gas	106½	106½	104½	104½
Penn.	145⅝	146⅝	145⅝	146⅛
Pacific Mail	48⅞	49	48½	48⅞
P. S. Car Co.	51¼	53	51¼	51½
Reading	128⅝	135	128⅝	132¼
Rep. I. & S.	25⅝	26½	25½	26⅝
do. pfd.	95⅝	96	95⅝	96
Sou. Ry.	36⅝	36⅝	35⅝	36
Sou. Pac.	69⅝	70⅛	69⅝	70
Texas Pac.	35⅝	35⅝	35⅛	35⅛
Tenn. C. & I.	93	94⅞	93	93⅞
Union Pac.	133¼	133⅝	132½	133
U. S. Steel	37⅛	38½	37⅛	38⅛
do. pfd.	106	106⅝	106	106⅛
Wabash	22	22⅛	21⅝	22⅛
do. pfd.	42½	42½	41⅝	41⅝
Western Union	83	83⅛	83	83⅛
U. S. Rubber	52	52½	51⅞	52
U. S. R. & R.	29	29⅝	29	29⅝
do. pfd.	69½	69½	68½	69

Money closed 5@6 per cent.

Total sales 1,359,500.

MONEY IN NEW YORK.

NEW YORK, Nov. 2.—Close—Prime mercantile paper, 5 per cent; sterling exchange firm, closed steady, with actual business in bankers' bills at 4.86@4.86⅛ for demand and at 482.90@483.25 for sixty-day bills. Posted rates, 484½ and 487⅛. Commercial bills, 482⅞@483¾. Bar silver, 62⅞c. Mexican dollars, 48c. Government bonds easy, railroad bonds firm. Money on call, firm, 4½@5 per cent; closing bid, 4½; offered at 4¾ per cent.

COTTON TABLE.

	Open	High	Low	Close
Nov.	10.49	10.49	10.49	10.49
Dec.	10.65	10.71	10.61	10.61
Jan.	10.77	10.82	10.73	10.73
Feb.	10.86	10.86	10.82	10.82
March	10.97	11.02	10.89	10.91
May	11.06	11.10	11.01	11.00
June				11.06
July	11.10	11.14	11.05	11.10

See our 1906 wall paper, now coming in. The Brown Wall Paper and Paint Co. Phone 728-R.

MARKET NERVOUS

Wheat Opens Strong---Declines and Recovers. Corn Is firm.

CHICAGO, Nov. 2.—Influenced by the continued serious condition of affairs in Russia, the wheat market opened firm. The May option was up ⅛ to ⅛c at 88⅞ to 89c. December was a shade to ⅛@¼c higher at 88⅝ to 89c. Commission houses were active buyers. Many longs who sold out yesterday reinstated their lines early in the session. Decreased receipts in the northwest helped to stimulate demand. Offerings, notwithstanding, became decidedly liberal and the market developed considerable weakness. May declined to 88⅝@⅞c, while December sold off to 88⅜c. Selling credited to a leading bull started the decline. Sentiment, however, soon changed and the market again became strong. Additional advices were received telling of fresh disorders in Russia. This was the main reason for the restoration of strength.

Some firmness resulted from the bullishness of domestic news. The price of cash wheat at all the leading grain centers of the United States was firmer and demand from millers was reported active. Some export demand also was animated. During the last hour shorts were active buyers.

Several prominent longs added to their lines. For May the highest point of the day was reached at 89⅝@⅞c. December advanced to 89⅜c. The market closed strong with May at 90⅜c. Final quotations on December were at 89¼@⅜c.

After a slight decline early on selling by commission houses, the corn market became firm and closed at about the highest point of the day. December opened unchanged to ⅛c higher at 49⅞ to 50c, sold between 49⅝ and 50⅝@½c, and closed at the highest point. May ranged between 52⅛@¾c and 52⅝c, and closed at 52⅝c.

Provisions were firm after slight weakness early in the day. Selling of January products by a local packer accounted for the easier tone at the start. At the close, January pork was up 2½@5c at $12.50@$12.52½. Lard and ribs were each a shade higher at $6.80@$6.82½ and $6.52½, respectively.

	Open	High	Low	Close
Wheat—				
Dec.	88¾	89⅝	88⅝	89⅝
May	89⅞	90⅝	89⅝	90⅝
July	85¼	85⅞	85	85⅛
Corn—				
Dec.	45¾	46	45½	45⅞
May	46⅛	46½	46	46½
July	46¼	46½	46⅛	46
Oats—				
Dec.	29⅞	30⅛	29¾	30⅛
May	32¼	32⅝	32⅛	32⅝
July	31⅝	31⅞	31	31⅛

RETAIL GRAIN MARKET.

Oats, $1.15@1.25 cwt; corn, $1.15@1.20 cwt; corn chop, $1.15@1.25 cwt; bran, $1.00@1.10; cwt; Kaffir corn, $1.35 cwt; wheat, $1.40@1.55 cwt; alfalfa hay, $10@11 ton, 60@65c cwt; Kansas hay, $11 ton, 65c cwt; other hay, $13 ton, 85c cwt.

RETAIL PRODUCE MARKET.

FRUITS—Colorado peaches, $1.25 to $1.50; 50-lb box apples, $1.50 and $2.50; blue plums, $1.40; dozen bananas, 25c; dozen lemons, 45c; grape fruit, 2 for 25c; doz. Valencia oranges, 40c and 50c; California grapes, 55c basket; Colorado grapes, per basket, 40c.

POULTRY—Fancy hens, per lb, 16c; fancy broilers, per lb, 20c; fancy roasting chickens, per lb, 18c.

EGGS—Guaranteed state, per dozen, 27c; strictly fresh (home product), per doz., 30c.

BUTTER—1 lb best creamery, 30c; 1 lb No. 2 creamery, 28c; 1 lb fancy ranch, 22c; 1c per lb off on 5-lb lots.

VEGETABLES—10 lbs beets, 25c; 10 lbs turnips, 25c; 12 lbs cabbage, 25c; 10 lbs carrots, 25c; 8 lbs dry onions, 25c; 8 lbs sweet-potatoes, 25c; 6 bunches celery, 25c; mango peppers, per doz., 15c and 20c; 18 lbs Greeley potatoes, 25c; 3 lbs cauliflower, 25c; 3 lbs fresh spinach, 25c; bunch red hot peppers, 10c; 12 lbs fresh pumpkin, 25c; 6 bunches head lettuce, 25c; bunch parsley and mint, 5c; large bunch stewing onions, 10c; 2 bunches table onions, 5c; 1 lb. Hubbard squash, 3c; 1 lb garlic, 25c; 1 lb horseradish root, 15c.

EASTERN LIVESTOCK MARKET.

KANSAS CITY, Nov. 2.—Cattle—Receipts, 10,000, including 600 southerns; market steady to strong. Native steers, $3.75@6.00; southern steers, $2.40@4.50; southern cows, $1.75@2.75; native cows and heifers, $1.75@4.75; stockers and feeders, $2.40@4.30; bulls, $2.00@3.00; calves, $2.50@6.25; western steers, $2.90@4.50; western cows, $2.00@3.25. Hogs—Receipts, 11,000; market strong to 5c higher. Bulk of sales, $4.65@4.95; heavy, $4.70@5.02½; packers, $4.55@5.00, pigs and light, $4.25@4.65. Sheep—Receipts, 4,000; market strong. Muttons, $4.50@5.00; lambs, $5.50@7.75; range wethers, $5.40@6.00; fed ewes, $3.90@5.00.

CHICAGO, Nov. 2.—Cattle—Receipts, 11,000; market—beef, strong, others steady. Beeves, $3.60@6.30; cows and heifers, $1.25@4.40; stockers and feeders, $2.10@4.25; Texans, $3.40@4.35; westerns, $3.75@4.75. Hogs—Receipts, 7,000, tomorrow, 20,000; market 5c higher. Mixed and butchers, $4.80@5.25; good heavy, $5.00@5.25; rough heavy, $4.40@4.75; light, $4.80@5.20; pigs, $4.[illegible]@5.10; bulk of sales, $4.90@5.15. Sheep—Receipts, 25,000; market strong. Sheep, $4.25@6.75; lambs, $4.75@7.80.

WOOL MARKET.

ST. LOUIS, Nov. 2.—Wool steady; territory and western mediums, 24@26c; fine medium, 22@26c; fine, 21@24c.

LONDON MINING MARKET.

The following quotations are furnished by William P. Bonbright & Co., of New York, London and Colorado Springs:

LONDON, Nov. 2.—	£.	S.	D.
Camp Bird	1	15	7½
Esperanza	5	3	6
El Oro	1	15	9
Tomboy	1	10	0
Stratton's Independence	0	9	0

[illegible]

Who appreciates a bargain more than the farmer's wife? They are subscribers for the Weekly Gazette.

The United States is now the leading producer of quicksilver in the world, and Spain has been compelled to take second place. The entire product of this country comes from Texas and California.

You Cannot Buy Purer Whiskey

than HAYNER, no matter how much you pay or where you get it. We have been distilling whiskey for 30 years. We have one of the most modern and best equipped distilleries in the world. We know of nothing that would improve our product. Perfection in the distiller's art has been reached in HAYNER WHISKEY, which goes direct from our distillery to YOU, with all of its original purity, strength, richness and flavor. It doesn't pass through the hands of any dealer or middleman to adulterate. You thus save the dealers' big profits. You buy at the distiller's price, at first cost. Don't you see the economy in buying HAYNER WHISKEY, as well as the certainty of getting absolutely pure whiskey?

United States Senate, Washington, D. C.

"I have used HAYNER WHISKEY for medicinal purposes in my family and have found it very satisfactory. I believe it to be a number-one medicinal whiskey."

Thomas S. Martin, U. S. Senator from Virginia.

HAYNER WHISKEY

4 FULL QUARTS $4.00 EXPRESS PREPAID

20 FULL QUARTS $15.20 FREIGHT PREPAID

Send us the above amount and we will ship in a plain sealed case, with no marks to show contents. Try the whiskey, have your doctor test it—every bottle if you wish. If you don't find it all right, ship it back to us at OUR EXPENSE and your money will be promptly refunded. How could any offer be fairer?

You save money by ordering 20 quarts by freight. If you can't use so much, get a friend to join you. You can have either Rye or Bourbon. Remember we pay the express or freight charges.

Write our nearest office and do it NOW. 602

THE HAYNER DISTILLING COMPANY

St. Louis, Mo. St. Paul, Minn. Dayton, O. Atlanta, Ga.

Distillery, Troy, O. Capital, $500,000.00, paid in full. Established 1866.

COLORADO SPRINGS MINING STOCK EXCHANGE

MINES.

Acacia	10⅝	10⅝
Anaconda	13	..
Black Bell	..	..
C. C. Con.	06½	07
C. K. & N.	34	..
Dante	.03	03½
Dillon	11½	..
Doctor	07½	07¾
Elkton	50	52
El Paso	85½	86
Fanny R.	81¼	81¾
Gold Dollar	08⅞	.09
Gold Sovereign	11¼	11½
Index	.02	..
Isabella	.26	26¾
Jack Pot	.05	05½
Last Dollar	..	.15
Lexington	01½	01¾
Mollie G.	.05	06½
Moon A.	.04	04¾
Old Gold	.02	.02¾
Pharmacist	.05	05¾
Pinnacle	..	.01¾
Portland	2.10	2.15
Prince Albert	.02½	.03
Work	.07½	.08

UNLISTED.

	Bid.	Ask.
Gold Coin	10	..
Golden Cycle	60	70
Indep. Con.	11	12½
Jennie Sample	03¾	04¾
Jerry Johnson	14	19
United G. M.	13½	15½
Agnes	02¾	.03
Alamo	.02	..
American C.	02¾	03¾
Anchor	01¾	..
Aola	..	..
Banner	02¾	02½
Ben Hur	.01	..
Blue Bell	.04	..
Bob Lee	..	.02
Buckhorn	01¾	..
Camilla	..	.03
C. C. M.	.01	02¾
Champion	..	.008
Constantine	.01	..
Coriolanus	.02	..
Creede & C. C.	02¾	03¾
Dead Shot	..	.02
Des Moines	.02	02½
Flower W.	..	01½
Gold Bond	03¾	04¾
Gold Knob	..	.01
Gould (new)	.02	..
G. G. Belt	.004	.01
Hart	.01	..
Hummer	01¾	03¾
Ida May	04¾	.06
Jolly Jane	.01	.02
Keystone	.02	02¾
Kimberly	..	.01¾
Kitty	..	.01
Little Bessie	01½	01¾
Little Nell	.02	.03
Little Puck	02¾	.03
Magnet Rock	..	02¾
Maria A.	.006	..
Mariposa	..	01¾
Marquette	.006	..
Mary N.	05¾	06¾
McKinney Ext.	.02	02¾
Merrimac	.01	01¾
Midway	09¾	09¾
Missouri	01½	.02
Mt. Rosa	..	.03
National	..	.42
New Haven	02½	.03
O. K.	01¾	.02
Olive Branch	01½	.03
Pilgrim	02½	.03
Pointer	.004	.005
Princess	..	01½
Prosperity	.006	01¾
Pythias	.30½	.32
Rattler	.01	..
Raven	..	.03
Red Spruce	.005	.0075
Republic	..	.02
Regina S.	.4	.1
R. Burns	..	.03
Rose M.	03¾	.04
Rose Micol	.07½	.11½
St. Thomas	02¾	.04
Sunset	.005	..
Teutonic	04½	.06
Uncle Sam	.4	.4½

MISCELLANEOUS.

	Bid.	Ask.
Blanche	01¾	.03
Cable	.03	..
Easter B.	.04	.05
Favorite	.04	..
Free Gold	.03	..
Golden Age	.03½	.04
Golden Eagle	.007½	.01
Golden Terry	..	.03
Schofield	.04	..
Gold Hill	.003	.006
Goldstone	.006	..
Grace	..	.0045
Hayden	.04	..
Ironclad	.003	.004
Key West	.001	..
Lucrative	.006	.008
Mudsills	.004	..
Magic	.001	..
Marion	..	.003
Montreal	..	.02
Palace	..	.004
Pike's Peak	.003	..
Silver	.002	.005
Spar	.002	.005
Texas Girl	..	.01
Volcano	..	.007
Wide Awake	.003	..
Zoe	.005	..

SEPARATE SALES

MINES—Acacia, 100 at 10⅝, 1000 at 10⅝, 1000 at 10⅝. Anaconda, 200 at [illegible]. Con., 1.11 at 6½. El Paso, 2500 at [illegible] at 8½; Findley, 1500 at 30, 250 at 8½, 500 at [illegible]; Gold Sovereign, [illegible] at 11½, 1000 at 11½, [illegible] at 11½; [illegible] at 11½, [illegible] at 28, 1000 at 28½, 1000 at 28¾; Jack Pot, 500 at 5; Portland, 200 at 2.12½; Work, 200 at 7½.

UNLISTED—Ind. Con., 10 at 11.

PROSPECTS—Gould, 3000 at 2; Hummer, 20,000 at 1¾, 1245 at 1; Keystone, 1000 at [illegible]; Little Bessie, 1000 at 1¾; Little Puck, 500 at 3; Midway, 1000 at 9¾, 1000 at 9½, 1,000 at 9¾; National, 1000 at 2; Regina S., 1500 at 6, 4500 at 6½, 1000 at 6¾; Sunset, 3000 at .007; St. Thomas, 5000 at 2½.

MISCELLANEOUS—Golden Age, 1000 at .006.

RICH ORE FOUND IN ELLEN M'GREGOR

Special to The Gazette.

CRIPPLE CREEK, Nov. 2.—Ore worth from $20 to $600 in gold to the ton, according to assay tests, is reported to have been struck in the Ellen McGregor of the Fair Chance Gold Mining company, by Lessee Kellogg. The shoot is three or four feet wide, and was reached through a tunnel advanced a short distance by this lessee. The streak is rich ore and it is being broken and sacked.

MIDGET MINE IS NOW UNDER LEASE

Special to The Gazette.

CRIPPLE CREEK, Nov. 2.—Lease of the Midget mine of Gold hill, is reported to have been obtained by Charles Smith, of the firm of Smith and Altman, operating on the Elizabeth Cooper. Smith gave a bond of $20,000 to safeguard the company against bills and trespasses of adjacent ground during the two years of his occupancy. The property has been opened by shaft and laterals to a depth of 550 feet. Much ore has been shipped from the Midget, and there is prospect of further production.

PENNSYLVANIA MAN TO OPERATE ON TRACHYTE.

Special to The Gazette.

CRIPPLE CREEK, Nov. 2.—Operations on Trachyte mountain are to begin soon under the direction of Benjamin Hoch, of Bradford, Pa., who arrived here during the week with the sinews of development. He will drive a crosscut tunnel that is designed to intersect several veins opened at the surface. Attractive conditions have been exposed in several parts of Trachyte mountain.

See our 1906 wall paper, now coming in. The Brown Wall Paper and Paint Co. Phone 728-R.

Sales are easily made through Gazette want columns.

You Can Have

every corner of your house warm if you put in a

Gas Heater

It will take the chill off the bedroom in the early morning.

It will heat the bathroom in a few minutes.

It will heat up that north room that don't warm up well even with a big furnace fire going.

Call up

The Gas Co.

102-111 E. KIOWA ST.

Phone Main 33.

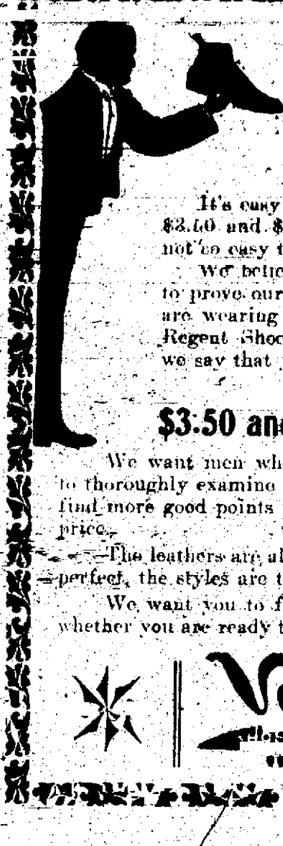

Vorhes Regent $3.50 and $4.00 SHOES

It's easy enough to say: "We sell the best $3.50 and $4.00 men's shoes made," but it is not so easy to back up the assertion.

We believe that we can produce the shoes to prove our claim, and hundreds of men who are wearing our $3.50 and $4.00 Vorhes Regent Shoes will verify the statement when we say that

We Sell the Best $3.50 and $4 Men's Shoes Made

We want men who are particular about their shoes to thoroughly examine this great line of shoes. You will find more good points in them than in any shoe of equal price.

The leathers are all selected stock, the shoe making is perfect, the styles are the very best.

We want you to feel at perfect liberty to look, say whether you are ready to buy or not.

Vorhes

[illegible] ST.

THE FIRST NATIONAL BANK

OF COLORADO SPRINGS, COLO.

Capital, Surplus and Undivided Profits $475,000.00

OFFICERS AND DIRECTORS

J. A. Hayes, President; Irving Howbert, Vice President; A. Sutton, Cashier; A. H. Hunt, Assistant Cashier; Wm. A. Otis, John G. Shields, H. G. Lunt, Charles M. MacNeill, Frank G. Peck, Spencer Penrose.

EL PASO NATIONAL BANK

OF COLORADO SPRINGS, COLO.

Capital $200,000.00

Surplus and Undivided Profits 100,000.00

STOCKHOLDERS—William S. Jackson, Pres.; C. C. Hemming, Vice Pres.; C. L. Hemming, Cashier; Geo. Wm. J. Gaither, A. J. Jones, E. P. Shove, H. M. Blackmer, C. H. White, O. L. Godfrey, E. J. Eaton, Henry Lee Willis, Thos. J. Fisher, S. R. Mansfield, O. E. Hemenway, Geo. S. Elstun, Colorado Springs, Colo.; R. F. Edwards, W. H. Thompson, J. C. Van Blarcom, St. Louis, Mo.

THE EXCHANGE NATIONAL BANK

OF COLORADO SPRINGS, COLO.

Capital Stock $100,000.00

Surplus $100,000.00

OFFICERS AND DIRECTORS

A. G. SHARP, President; J. R. M'KINNIE, Vice President; W. R. BARNES, Vice President; S. J. GITTS, Cashier; C. G. GRAHAM, Assistant Cashier. WILLIAM LENNOX, W. S. NICHOLS, D. H. RICE, E. W. GIDDINGS, FRANK F. CASTELLO, A. S. HOLBROOK, WARNER Z. REED.

THE COLORADO TITLE AND TRUST COMPANY

CAPITAL, $100,000. SURPLUS, $50,000

OFFICERS AND DIRECTORS—President, J. Arthur Connell; Vice Presidents, H. G. Lunt, E. P. Shove, L. E. Curtis; Secretary and Treasurer, F. W. Stehr; Assistant Secretary, F. M. McMahon, J. G. Shields, C. M. MacNeill, T. G. Peck, P. R. Stewart, I. W. Bonbright, R. P. Davis, Henry Hine, Spencer Penrose, D. B. Fairley, H. C. Hall, E. J. Ullrich, C. P. Dodge.

Pays Interest on Savings and Trust Accounts

THE COLORADO SAVINGS BANK

OF COLORADO SPRINGS, COLO.

Capital ..... $50,000 | Surplus $10,000

General Banking Business | Interest Paid on Savings Accounts

OFFICERS AND DIRECTORS—E. J. EATON, Pres.; N. S. GANDY, Vice Pres.; F. P. EVANS, Cashier; W. S. NICHOLS, S. D. M'CRACKEN, O. H. SHOUP, JOHN CURR, F. F. CASTELLO, B. F. LOWELL.

COLORADO AUDIT COMPANY

416 Mining Exchange, Colorado Springs, Colo.

EXPERT ACCOUNTING AND AUDITING

Modern bookkeeping methods and cost systems installed. Accounts of executors, trustees, receivers, etc., written up. Expert opinion on projected financial enterprises.

ELWOOD FINK, General Manager.

THE REED INVESTMENT CO.

Investment Bankers. Bonds, Mortgages and Colorado Securities.

BANK BLOCK, COLORADO SPRINGS, COLO.

SHOVE, ALDRICH & CO. BANKERS BROKERS

Telephone No. 58. Cable Address [illegible]

New York [illegible]

William P. Bonbright & Co.,

BANKERS AND BROKERS.

Colorado Springs, Colo. Denver, Colo.

16 Throgmorton Street, London, E. C.

New York Stock Exchange [illegible]

Lowest Rates for Western People

One fare plus $2.00 to Philadelphia and return from Denver, Colorado Springs, Pueblo and points east thereof. Tickets on sale Nov. 14, 15 and 16; final return limit September 15. Apply to agents for particulars. Stopover may be allowed on tickets at $3.00 extension fee. Through trains via Rock Island Lines and Chicago is offered via the Union Pacific Line and the

CHICAGO, MILWAUKEE & ST. PAUL RAILWAY

Two fast trains daily. Leave Denver 4:35 p. m. or 10:20 p. m. Through sleeping and chair cars. Excellent dining car service. From Union Station, Denver.

For further information call at ticket agent, or write

J. E. PRESTON, Commercial Agent, 1029 Seventeenth Street, DENVER.

NEWSPAPER ARCHIVE®

FUL TO CUTICURA

nt Relief and Speedy Cure
w and Scaly Humour,
ching Day and Night.

RED FOR MONTHS

you would publish this let-
t others suffering as I have
ped. For months awful sores
y face and neck, scabs form-
ng terribly day and night,
open, and running blood and
I had tried many remedies,
owing worse, when I started
ura. The first application
istant relief, and when I had
akes of Cuticura Soap and
es of Cuticura Ointment, I
letely cured. (Signed) Miss
nder Wiele, Lakeside, N.Y."

MUSEMENTS

GIRL FROM KAY'S."

f seats for the presenta-
e English farcical comedy
the Girl From Kay's"
to be made known by a
mpany at the Opera
Tuesday evening begins
That there will be busy
at the theater there is no
n only every one who did
see this work which was
to this for over nine
s York after having long
ted for over two years
s entirely. The Girl From
s sung to be the most ex-
ensive production sent on the road.
Its enormous company is
ple who are well known
the cabaret and the con-
t the highest description
y has won its favor on the
f wit of its story as much
melody and popular quali-
musical numbers. It is not
like of a string upon which
variety turns. It is a
ure into which the music is
it legitimately. Everything
ork is consistent with the
re is said to be a laugh in
the piece and there is
number that is not
Feeby North the
on of the leverest
of the stage. He plays the
very rich man who would
into society and who is led
ce by a pretty milliner
he becomes enamored
d by the comedian in the
s terrific. Lila Blow has
heavily in the work as
to with a pen hunt
h Alice Gifford and Ethel
among the others who do
k in the comedy.

MES OF NORMANDY.

at 8:20 o'clock the first
of the 25th series of Nor-
will be given and everything
and a grand success. The
ersed seats is one of the
r in amateur performance
tory of the opera house
rformances only up to be
grand family matinee will
Saturday afternoon at 2:
The entire company of 80
will appear. The funny
together with the good-for-
Sorpellette" and the old
repard and his niece Ger-
will be there. Grenelieux
with the chorus of Peasant
boys will make things in-
for all those who attend.

RED CONSUMPTION.

W. Evans Clearwater, Kan.,
My husband lay sick for
nths. The doctors said that
uick consumption. We pro-
bottle of Ballard's Horehound
nd it cured him. That was
ago. Since then we have
pt a bottle in the house
t do without it. For coughs
it has no equal. 25c, 50c,
Sold by Henley-Arculatius.

BARRASSING QUESTION.

ttle story comes from the
he first slice of goose had been
the minister of the Zion
ooked at it with as keen an-
as was displayed in the faces
him.
as fine a goose as I ever saw,
Williams," he said to his host.
did you get such a fine one?"
now, Mistah Rawley," said the
the goose, with a sudden ac-
dignity, "when you preach a
good sermon I never axes you
u got it. Seems to me dat's a
atter, anyway."—New York

DAHO
Land of Opportunities!

RMING,
FRUIT RAISING,
MINING.

rritory of Industries in which
Unexcelled.
ration has made her farm-
n unparalleled success.

e Oregon Short
ne Railway Co.

glacily furnish descriptive
tter in regard to the State's
ources.

- BURLEY, G. P. & T. Agt.
SPENCER, A. G. P. & T. Agt.
T LAKE CITY, UTAH.

COLORADO CITY

THREE COUPLES WERE UNITED IN MARRIAGE

Miss Annie Shakleford was married in marriage yesterday to Dr. F. Boyer at the home of the bride's parents, Mr. and Mrs. [illegible] Shakleford, 120 Colorado avenue. The ceremony was performed by the Rev. J. M. Hale in the presence of a few immediate friends of the family.

Miss Beulah Jackson of Atchison, Kan., and Mr. Frank Hekelinik of Manitou were married at 7:00 o'clock at the home of the presiding minister, H. M. Hale, 906 Lincoln avenue.

Miss Myrtle Pickett Rawley and Mr. J. W. Dunn were married at 906 Lincoln avenue, the home of the Rev. H. M. Hale, on Wednesday evening at 7:30 o'clock. They will be at 425 Grand View place in Colorado Springs.

COLORADO CITY NEWS NOTES.

H. Grayhem has gone to Denver.

F. R. Findley has gone to Leadville.

Mrs. H. P. Carter has moved to Rocky Ford.

The Friday club will not have a dance in the Wascott opera house tomorrow night.

Mrs. William Hennies entertained the Don't Worry card club yesterday at her home, 215 North Fourth street.

Women of Woodcraft circle No. 24 entertained last night about 150 members from Manitou in Woodmen hall. Music, dancing and refreshments was the program.

The Bates Realty company yesterday made the sale of lots 1 and 2 in block 152 in Bott's addition No. 2 from S. C. Floyd to F. P. Taylor, consideration $1,000.

William Lashinsky received word from Portsmouth, Neb., yesterday that his mother is dying. As he could not go on account of his own illness his wife has gone instead.

A building in the rear of W. F. Bell's residence was partially destroyed by fire at 6 o'clock yesterday morning. The fire department made a good run and saved some valuable property adjacent.

CASTORIA.
Bears the Signature of Chas. H. Fletcher. The Kind You Have Always Bought.

COURT ALLOWS DEED TO MINING PROPERTY

Under an order issued by Judge R. E. Lewis in the district court yesterday the county treasurer of Teller county has now issued a deed for an undivided two-sixth interest in the Dolores lode to Neff, formerly the property of the Commonwealth Mining and Milling company, and for the Bonita lode (No. 11,065) transferring the property to the Protective Investment company.

This property has been held in the courts together with other mining claims under the title of the Neff Mining company [illegible] and the Protective Investment company. The case was called up yesterday upon motion of the defendant investment company to dissolve the restraining order as to the lodes named and upon consent of counsel upon both sides the order was granted. The property was sold for taxes in 1900.

INCORPORATION.

The Manitou Paving and Sprinkling company filed articles of incorporation with the county clerk yesterday. The company has an authorized capital stock of $25,000. The directors are R. S. Howell, C. R. Metler, F. A. Perkins, W. M. Mast, L. H. Skinner, D. E. Monroe and Robert Jones.

We put in glass. The Brown Wall Paper and Paint Co. Phone, 728-B.

The earthquake which caused extensive damage and loss of life in Southern Italy September 8 was recorded on the automatic "plasmograph" at the government magnetic observatory at Cheltenham, Md., 4,500 miles away, the tremors lasting nearly an hour.

During a trephining operation on a New York girl recently a portion of her brain became mutilated and almost two ounces of it had to be removed. Nevertheless, she has just been discharged from the hospital and is said to have full possession of every mental faculty.

LEGAL NOTICES

ADJOURNED ANNUAL MEETING OF STOCKHOLDERS.

Notice is hereby given that the adjourned annual meeting of the stockholders of the Taylor Park Mining company will be held at the Antlers hotel, Colorado Springs, Colorado, on Thursday, November 9, 1905, at 10:30 a. m., for the purpose of electing a board of directors for said company and for the transaction of such other business as may legally come before the meeting.

THOMAS T. GOODALE,
Brazon, Oct. 31, 1905. Secretary.

NOTICE

To the stockholders of the Johnson Furnace and Engineering company:

You are hereby notified that a deferred annual meeting of the stockholders of the Johnson Furnace and Engineering company will be held on the 15th day of November, A. D. 1905, at 2 o'clock p. m. at the office of the company, 102 Exchange street, Portland, Maine, for the following purposes, to-wit:

First—To elect all officers as are required to be elected by the provisions of its by-laws, and such other officers as the stockholders may deem advisable.

Second—To transact any other business that may legally come before the meeting.

By order of the president.

GEORGE M. SKIDDERS,
Clerk.

Portland, Maine, Nov. 2, 1905.

GAZETTE WANT ADS

INVARIABLY BRING YOU RESULTS.

5 cents per line of six words per day.
$1.00 per line of six words per month.

BRANCH WANT AD. OFFICES:

Cash advertisements can be left at any of the following branches at regular rates before 6 o'clock in the evening and will receive insertion in the next morning's issue:

HUTCHER DRUG CO., Cor. Pike's Peak and Nevada Aves.
PLAZA PHARMACY, Tejon and Cache la Poudre.
RUSSELL-MALY DRUG CO., 403 S. Tejon St.
SEVENTH STREET PHARMACY, 1004 Colorado Ave.
C. M. SHERMAN, confectionery, 421 Colorado Ave., Colorado City.
W. M. LENNON & CO., druggists, 104 Canon Ave., Manitou.

WANTED—MALE HELP.

If you want to borrow money or if you want to buy anything in jewelry, diamonds, watches, musical instruments, [illegible] clothing and many other valuable articles you can save at least 40 per cent by purchasing of your old friend, M. K. Myers, 24 E. Huerfano st. ONLY LICENSED LOAN OFFICE IN CITY.

DO you want agents? Classified advertising will get them quick and cheaper than any other method. Write for our special bulletin of "sure pullers." The Cramer-Krasselt Co., 261 Grand avenue, Milwaukee, Wis.

WANTED—Carpenters to do hange work for lots, liberal contracts to first class workmen; [illegible] Apply The Harding, Allen Realty and Building Co., 24 N. Tejon.

WANTED—An enterprising young man or woman in [illegible] Boarding club. Inquire at 406 N. Cascade.

A LIVE [illegible] salesman—mail. Good proposition to right party. Address A B C, Gazette.

WANTED—Good [illegible] with house to care for [illegible]. Apply at Mail Room Gazette [illegible] forenoon.

FOR SALE—Very cheap, good lot on small monthly payments. 721 E. Bruce line.

You should arrange for your business course at the Central, 18 S. Tejon.

EMPLOYMENT agent—23 First National Bank bldg. Mrs. Rhind. Phone Black 643.

WANTED—A good tailor to repair clothing. Call at 24 W. Huerfano.

WANTED—Reliable boys for messenger and day work. Western Union Telegraph Co.

HOUSE OF MIRTH—$1.25 at Hook's Book Store.

BATHS for 25 cents at the Laclede, all hours. 22½ E. Pikes Peak.

WANTED—FEMALE HELP.

HELLO! Why ask friends for favors when you can get any sum of money you need confidentially on any kind of valuables and at reasonable rates at the best established reliable establishment of M. K. Myers, 24 E. Huerfano st. ONLY LICENSED LOAN OFFICE IN CITY.

Business ladies, nursing, College girls, drafting, cutting, fitting, designing, pressing, in fact everything required in constructing a garment of the finest kind, visit our custom department. 18 South Tejon.

LADY of good complexion and hair to take good position. Call [illegible] Colorado [illegible].

WANTED—Healthy woman between 30 and 35 to keep house in small family. Must be neat and of good education. Address Gazette.

AN APPRENTICE wanted at Mrs. Bodman's Hair Dressing Parlors, 27 E. Kiowa st.

BEST prices paid for cut hair and combings. Mrs. Bethman, 27 E. Kiowa st.

ONE chamber maid and one dining room girl. Apply 20½ North Tejon, Dr. White's office.

A GIRL for general housework. 1711 N. Tejon St.

WANTED—Girl for general housework. Apply 1710 Wood Ave.

WANTED—Competent girl for general housework. 1521 N. Nevada avenue.

FIRST-CLASS skirt and waist hands at Saltsch, 312 N. Tejon.

"THE MAN ON THE BOX"—$1.25 at Hook's Book Store.

WANTED—Good first-class white woman cook. Address A 112 Gazette.

WANTED SITUATIONS.

WANTED—Work of any kind by married man with family, driving preferred. Phone Red 256.

GIRL, aged 17, wants a place to work for small wages and go to school. Call at 506 E. Moreno street.

WANT TO RENT Barn for four horses, near business part of town. P. O. Box 32.

WOMAN wants work by the day. 636 S. Sixth. Madge, in the rear.

"[illegible]" [illegible] at Hook's [illegible] Store.

WANTED—MISCELLANEOUS.

OLD [illegible] I [illegible] at [illegible] girl, 26 E. Hagerman [illegible] Half Half [illegible] Gents' rubber [illegible] Lady [illegible] bath [illegible].

"HELLO, CARRINGTON!" [illegible] That's it! That man [illegible] he'll get what he asks for when he wants it at right prices. Try his plan when ordering coal. Enterprise Coal Co. 'Phone Main 282-A.

WANTED—Cast-off clothing, shoes, furniture, in fact anything. Call [illegible] or phone 678-B. Zeglin's [illegible] Pain Relief depot, 32 W. Huerfano.

"BLAZED TRAIL"—$1.25 at Hook's Book Store.

WANTED—Washing and ironing to take home. Call 117 Pikin. Phone Red 252.

WANTED—Furnaces to clean, furnaces to tend, chore work. 1116 N. Wahsatch.

DIAMOND ¾ to 1¼ karats, 22 N. Tejon St. Also old gold and silver.

WE BUY castoff clothing and shoes. 3 W. Huerfano, phone, red 913.

THOMAS ALLEN, house cleaner. Office [illegible]

TO RENT FURNISHED ROOMS.

FINE [illegible] strictly modern. [illegible] rates. Home cooked [illegible] Hall [illegible] N. Tejon.

LAWTON HOTEL, [illegible] convenient to best [illegible] rates. Phone Black 843. [illegible] E. Kiowa.

THE MAPLES, 228 N. Cascade, [illegible] rooms, private baths, sleeping [illegible] winter rates.

LACLEDE, Nice modern rooms, well heated, $2.50 per week. 22½ E. Pikes Peak.

HOUSEKEEPING [illegible] strictly modern. Call [illegible] Monument.

APARTMENTS [illegible] modern. [illegible] 7 Rink Bldg.

SUNNY rooms, [illegible] bath, [illegible] double. 530 N. Tejon.

SUITE of rooms [illegible] housekeeping, [illegible] all meters. [illegible]

FOR RENT—Dining room [illegible] with two bedrooms [illegible] board. 8 W. Austin.

FOR RENT—Furnished [illegible] for light housekeeping. [illegible] 107 E. St. Vrain.

PLEASANT sleeping [illegible] in best home. Phone [illegible] Management.

4 ROOMS, modern, [illegible] Weber.

2 ROOMS furnished for housekeeping. 17 W. Costilla st.

SOUTH room, $10 per month, [illegible] next door. 12 Willamette.

NEAT housekeeping room, [illegible] outside entrance. 102 N. W. [illegible].

HOUSEKEEPING rooms, [illegible] 1007 Washington Ave.

FURNISHED rooms for housekeeping. Gas range. [illegible]

TWO or three [illegible] rooms, first floor, half [illegible].

DESIRABLE four room [illegible] 114 N. Weber.

ELEGANT rooms and sleeping porch. N. Weber st.

FURNISHED rooms, light housekeeping rooms. 27 N. Cascade avenue.

NICE suite of rooms, [illegible] rates. 24 N. Cascade.

THREE furnished rooms for housekeeping. 418 N. Weber St.

BOARD AND ROOMS.

THE STAR RANCH, [illegible] resort. [illegible] well furnished [illegible] Rooms with board. Hot and cold water [illegible] three sides of house. Excellent table. [illegible] $12 per week. Doctor's [illegible] Address R. A. DAY, Manager, The Star Ranch, Colorado Springs, Colo.

HANDSOME suite for three with board. [illegible] W. Bijou. Phone Black 162. Mrs. Call.

NEWLY furnished rooms, steam heat, with or without board. Mrs. Faver, 18 Boulder Crescent.

ROOMS with or without board, sleeping porches. Mrs. Hill, 216 N. Cascade.

MISS WELMACK, 432 North Nevada. Phone Black 8.

ROOMS AND BOARD—Table board. Mrs. Walter A. Dunan, 117 N. Nevada.

BOARD and rooms. Miss S. H. Abel, 409 N. Tejon.

CLAIRVOYANT.

MRS. SAMPSON, the Psychic, can be consulted on all affairs of life; spiritual meetings Thursday and Sunday evenings. 26½ E. Pikes Peak, upstairs.

WHEN doubtful of future consult Franklin, Astrologer and Palmist, tests Wednesdays, classes Fridays, 8 o'clock adm. 10c. Room 3, Midland Block.

PROF. THOMPSON, clairvoyant, 50c and $1. 9 to 9. 26½ N. Nevada.

TRANSFER AND STORAGE.

PIANO & household goods packed, moved, stored. 228 N. Tejon. Phone 688.

PATENTS.

PATENTS obtained, machinery designed. [illegible] 5 E. Espanola st. Phone 1074.

MISCELLANEOUS.

THE Compressed Air Carpet Cleaning Co. wants your business. Carpets cleaned and laid. Perfect work. Phone 885, A.

SAVE MONEY. See Wm. Scott, Plumber, 116 Exchange Place. Phone Red, 1641.

CHICAGO PORTABLE HOUSE CO., [illegible] W. Huerfano.

MUSICAL.

VOICE culture and art of singing. Miss Pearl McMillan, 1211 Grant Ave.

THEORY of music and interpretation. Elizabeth Ayres Johnson, 129 N. Nevada.

TO RENT FURNISHED HOUSES

TO RENT—UNFUR. HOUSES.

LOST.

FOUND.

AUCTIONS AND AUCTIONEERS.

J. W. COFFEY & CO., GENERAL AUCTIONEERS, room 4, Mining Exchange.

[illegible]

MONEY TO LOAN.

SEAL LOAN COMPANY
OLDEST AND MOST RELIABLE LOAN COMPANY IN THE CITY
RATES LOWEST
Phone Main 28. 2 Bank Building.

A clerk, bookkeeper, machinist, engineer or any loyal man can get money of us on his notes without security and repay in small amount [illegible] transferred to any of our 30 offices in United States. Business confidential. No unpleasant inquiries.

CHATTEL LOANS 1 PER CENT UP.

SALARY LOANS AT HALF RATE AT THE WEEKLY PAYMENT LOAN CAMP.

If you have a permanent salary you can borrow money on your personal note. No mortgages or indorsers required.

$100 repay	$22.75	$13.40	$ [illegible]
$50 repay	$11.40	$ 6.70	$2.85
$20 repay	$ 5.00	$ [illegible]	$1.70

All business strictly confidential.

CHATTEL LOANS

On easy weekly payments is at much lower rates than you get elsewhere.
202 Colo. Bldg. Phone Black 1322.

TO LOAN

Money at 5 and 6 per cent on real estate; no delay.
W. W. WILLIAMSON
Member Colorado Springs Real Estate Exchange.
Tel. 678-A. 27 N. Tejon St.

IF YOU want to borrow a long money call and see us. The General Realty Insurance Agency.
W. L. Winkler. F. L. Davis.
19½ East Kiowa.

MONEY TO LOAN ON GOOD CHATTELS. TERMS TO SUIT BORROWER.
WOLFE & BELL,
ROOM 5 P. O. BLDG.

$10 TO $100 TO LOAN
L. E. Sherman, 53 P. O. Block.

MONEY on chattels or any good security by low rates. Room 21 Postoffice bldg.

TO RENT UNFUR. ROOMS.

FOR RENT—Three unfurnished rooms, light housekeeping. 20 South Nevada.

CLEANING AND DYEING.

THE [illegible] makes a specialty of cleaning, dyeing, repairing and pressing garments. 11 North Tejon. Phone [illegible].

HORSES AND VEHICLES.

FOR SALE—Pair of horses, harness and [illegible] buggy and harness. Spear Bros. Dairy [illegible].

WANTED—A young gentle horse for the keep, may buy [illegible] 117 Pikin St. Phone Red 1[illegible].

FOR SALE—Bay mare, 8 years old, good driver. Call 17 E. Weber.

PASTURAGE.

HORSES to pasture $1 per month. C. R. Pullman, 130 S. Nevada. Phone 904 A.

FOR SALE—REAL ESTATE

FOR SALE—RANCHES.

FOR SALE—MISCELLANEOUS

EDUCATIONAL.

FOR SALE—FURNITURE.

MUSICAL INSTRUMENTS.

BUSINESS CHANCES.

BICYCLES AND REPAIRING.

SAVE MONEY
CHEAPER THAN EVER
BIG SALE OF BICYCLES, TIRES AND SUNDRIES [illegible] day. We still lead in prices on [illegible] Good tires [illegible] Tough Fred [illegible] Best [illegible] Goodrich, No. [illegible] and Hartford. No. [illegible] tires [illegible] New rim and spokes $[illegible]. New Depot [illegible] THE PEOPLE'S SUPPLY CO.
[illegible] DOORS FROM CASCADE AVE.

PERSONAL.

$2,000 REWARD will be paid for information which will enable me to immediately locate my husband, H. [illegible], a locomotive engineer and machinist. He may be in or about some mining camp, possibly working in [illegible] in Texas, Colorado or Mexico. If [illegible] of or give officials or other persons the whereabouts I will pay the aforementioned $2,000 in gold. The [illegible] description: Forty-six years old, [illegible] Black hair, drooping eyes, long black mustache, high forehead, long nose, [illegible] gold caps [illegible] hands small as a woman's, [illegible] inches high, [illegible] built and weighs [illegible] pounds. Address Mrs. H. S. [illegible] care general delivery, Los Angeles, Cal.

OSTEOPATHY

RAILROAD TIME TABLES.

ROCK ISLAND SYSTEM

No. [illegible] COLORADO SPRINGS [illegible]
[illegible] 1:30 am
[illegible] 6:00 pm
10—[illegible] 2:30 pm
16—For Fort Worth, Memphis, Jack[illegible] St. Louis 7 [illegible] pm
[illegible]—For Paris 5:30 am
9—For Pueblo [illegible] 7:00 am
ARRIVE COLORADO SPRINGS
No. [illegible] 7:00 am
[illegible] 8:15 am
9—[illegible] Pueblo, [illegible] City, St. Louis, Omaha, St. Louis 11:50 am
4—For K. [illegible] Limited 9:40 pm
[illegible] and chair cars on all trains. Dining cars for all meals.

COLORADO MIDLAND RY.

No. EAST BOUND. Leaves
5—Colorado, Utah, Pacific Coast Limited, Santa Fe C. & S. depot 12:05 pm
11—Cripple Creek and Ute Pass, D. & R. G. depot 7:10 pm
3—Colorado, Utah, Pacific Coast Limited, Santa Fe C. & S. depot 11:30 pm
No. EAST BOUND. Arrives
6—From Colorado, Utah, Pacific Coast, Santa Fe depot 6:35 am
2—From Cripple Creek & Ute Pass, D. & R. G. depot 10:25 am
4—From Pacific Coast, Utah, Colorado, Santa Fe depot 6:40 pm

All trains to and from Cripple Creek district leave from and arrive at D. & R. G. depot. Other trains arrive and leave from Santa Fe depot. Ticket office No. 2 North Tejon street.
C. S. BROWNE, General Agent.

COLORADO SPRINGS & CRIPPLE CREEK DISTRICT RY.
(The Short Line)

No. [illegible] WEST BOUND
[illegible] Colorado Springs 10:20 am
Arrive Cripple Creek 1:10 pm
EAST BOUND
[illegible] Cripple Creek 9:00 pm
Arrive Colorado Springs 6:00 pm
[illegible] of Denver, Colorado Springs and points between Denver, Cripple Creek and Colorado Springs.
[illegible] at Cripple Creek for points on the C. & S. R. R. and from Colorado Springs.
[illegible] trains arrive and depart from [illegible] station, Colorado Springs. City Ticket Office, 119 Pikes Peak avenue.

THE CRIPPLE CREEK ROAD.
Midland Terminal Ry.
Midland Office, Colorado Springs.
No. WEST BOUND
11—[illegible] Colorado Springs 9:00 pm
Arrive Cripple Creek 10:05 pm
No. EAST BOUND
[illegible]—Leave Cripple Creek [illegible] am
Arrive Colorado Springs 10:20 am

SANTA FE.
Union Station, East Pikes Peak Ave.
No. NORTH, FOR DENVER.
5—From Chicago and California 6:55 am
13—From Colorado Midland 7:05 am
15—Denver Express 10:25 am
607—Denver Express 11:54 am
9—From Mo. River and Chicago 12:43 pm
1—From Texas 1:00 pm
603—From Pueblo and East 2:30 pm
3—Denver Ex. from Cripple Ck. 6:05 pm
11—From Colorado Midland 7:05 pm
EAST BOUND AND CALIFORNIA
6—For Chicago and Kan. City 6:10 am
4—For Pueblo 10:40 am
10—For Mo. River and Texas 11:00 am
12—Ar. from Denver 11:40 am
2—For Pueblo 2:37 pm
602—For California and Chicago 2:45 pm
14—For Pueblo 7:15 pm
6—For Chicago, K. C., El Paso 10:30 pm
16—Ar. from Denver 11:20 pm
C. C. HOYT, City Passenger Agent, 10 North Tejon street. A. E. FORD, Depot Agent, Colorado Springs.

COLORADO & SOUTHERN.
NORTH BOUND
For Denver, Boulder, Ft. Collins 6:55 am
For Denver, Boulder, Ft. Collins 1:00 am
For Denver, Boulder, Kan. City, St. Louis and east 11:15 am
11:58 am
For Denver 12:45 pm
For Denver, Boulder, Ft. Collins, Omaha, Chicago and East 1:00 pm
For Denver, Kan. City, St. Louis 3:30 pm
For Denver, Omaha, Chicago, Kan. City, St. Louis and East 6:05 pm
For Denver 7:05 pm
SOUTH BOUND
For Pueblo 8:40 am
For Pueblo 10:10 am
For Pueblo 11:00 am
For Pueblo, Trinidad, Ft. Worth 2:37 pm
For Pueblo 5:35 pm
For Pueblo 7:10 pm
For Pueblo 10:30 pm
[illegible] 6:30, 10:[illegible] and 11:30 p. m.
Tickets and information from the [illegible] Ticket office, No. 119 E. Pikes Peak ave. Come in and ask questions.
J. H. SPRINGER, C. T. A.

DENVER & RIO GRANDE.
No. NORTH, FOR DENVER.
10—Ouray, Gunnison, Salida, Leadville and Glenwood 6:00 am
6—From Salt Lake & Pac. Coast 8:25 am
8—From Pueblo 9:00 am
13—From St. Louis, K. C., Pueblo 10:25 am
1—From St. Louis & Pac. Coast 2:45 pm
10—From Pueblo and Canon City 3:35 pm
14—From Trinidad and Pueblo 3:35 pm
6—From Salt Lake & Pac. Coast 3:35 pm
15—For Ouray, Gunnison, Salida, Leadville and Glenwood 12:35 am
5—For Salt Lake & Pac. Coast 12:00 am
3—For Salt Lake, St. Louis and Pacific Coast 10:30 pm
8—For Pueblo 10:30 pm
9—For Canon City and Pueblo 3:00 pm
7—For Pueblo 5:00 pm
11—For Kan. City and St. Louis 7:00 pm
3—For Salt Lake & Pac. Coast 10:30 pm

MANITOU BRANCH TRAINS
No. Lv. Colo. Spgs. No. Lv. M.
43 7:50 am 44 8:05 a. m.
45 10:44 am 46 11:00 a. m.
47 5:00 pm 48 5:25 pm
49 8:00 pm 50 8:[illegible] pm

MISSOURI PACIFIC RY.
Arrive
10:35 am—St. Louis, Sedalia, K. C., St. Joe, Atchison, Leavenworth, Wichita and Hot Springs. Ark. daily 7:00 pm
8:00 pm—Fast Mail St. Louis, Hot Springs, Sedalia, K. C., St. Joe, Atchison, Leavenworth, Ark. 10:00 pm

MANITOU & PIKES PEAK RY.
Time table No. 44—In Effect July 9.
UP TRAINS
Manitou 9:25 am 1:30 pm
Manchaha 9:40 am 1:45 pm
Half Way House 9:52 am 1:57 pm
Mountain View 10:05 am 2:10 pm
Windy Point 10:20 am 2:25 pm
Summit 11:00 am 3:05 pm
DOWN TRAINS
Manitou 1:30 pm 5:30 pm
Manchaha 1:45 pm 5:45 pm
Half Way House 1:57 pm 5:57 pm
Mountain View 2:10 pm 6:10 pm
Windy Point 2:25 pm 6:25 pm
Summit 3:00 pm 7:00 pm
C. W. [illegible]

NewspaperARCHIVE®
NewspaperARCHIVE®

COAT SALE

C. J. HEATH DRY GOODS CO.
121 S. Tejon St.

You Should Not Pass

the greatest Cloak Sale we have ever offered.
TWO DAYS MORE.
Friday and Saturday.
THREE PRICES ON LADIES' FINE TAILORED GARMENTS.
$25, $15, $10
for "WOOLTEX" COATS, worth $37.50, $35.00, $30.00.
Choice $25
worth $16.50, $18.00, $20.00.
Choice $15
worth $12.50, $15.00.
Choice $10
Prices reduced on all lines of Children's Garments Friday and Saturday.

AGENTS FOR Butterick Patterns
December Fashion Sheets are here. Call and get one FREE.
BLAKE AND 1ST

OUR SPECIALS ON
FALL SUITS AND OVERCOATS
WOULD INTEREST YOU

Rafield The Clothier
121 Pike's Peak Avenue.

DAILY WEATHER RECORD.

The folowing meteorological record is furnished by the Colorado College weather bureau for 24 hours ending at 8 o'clock p. m.:

Temperature at 8 a. m.	52
Temperature at 12 m.	62
Temperature at 6 p. m.	45
Maximum temperature	65
Minimum temperature	39
Mean temperature	52
Max. bar. pres., inches, 6 p. m.	24.08
Min. bar. pres., inches, 8 a. m.	23.57
Min. vel. of wind, per hour	24
Max. vel. of wind, per hour, 2 p. m.	48
Relative humidity at noon	15
Dew point at noon	16
Precipitation in inches	0

City Briefs

Satisfied people wear Ashby's spectacles.

CHAMBERLAIN & Brown, Dentists.

FINELY furnished rooms at Y. M. C. A.

ALAMO CAFE—Open from 7 a. m. to 1 p. m. Moderate prices.

Make money by spending money for advertising.

HOGLE'S Dancing Academy, Majestic hall. Private or class lessons.

Advertising has made the luxuries of yesterday the necessities of today.

F. E. BUMSTEAD, plumbing and heating, 319 E. Dale street. Phone 597A.

CHRYSANTHEMUM plants from 35 cents up at Crump's, 509 E. Columbia street. Phone 500.

KIT CARSON—Kit Carson circle No. 9, ladies of the G. A. R., will hold their regular meeting at 2 o'clock this afternoon in G. A. R. hall.

THE ARTS AND CRAFTS shop is now in the alley rear of No. 18 East Pike's Peak avenue, and takes orders for any artistic metal work.

WOMAN'S AUXILIARY—The executive department of the Woman's auxiliary of the First Baptist church will meet in the ladies' parlor this afternoon at 3 o'clock.

RESERVED SEATS for Harold Bauer first subscription concert Colorado Springs Musical club, to subscribers, will be placed on sale Saturday, 8 a. m. The Knight-Campbell Music Co.

WOMEN'S SOCIETY—The general district reception and business meeting of the Women's society of the First Presbyterian church will meet in the church parlors at 3 o'clock this afternoon.

WOMEN'S UNION—The Women's union of the First Congregational church will give a luncheon at the Parish house at 1:30 o'clock this afternoon. All ladies of the congregation are invited. Strangers will be cordially welcomed.

The servant question? Vacation days are over, and that trouble of securing good help again bothers the housewife. A want inserted in the want columns of The Gazette will take away the worry and trouble.

REBEKAH LODGE Monte Rosa Rebekah lodge will meet at Odd Fellows' hall at 7:30 o'clock this evening. Visitors will be welcome.

BALL—The Ladies society of the B. of L. F. will give its third annual ball on Wednesday, November 22, at the Waycott opera house, Colorado City.

AID SOCIETY—The ladies' Aid society of the Second Presbyterian church will meet at the residence of Mrs. Ward, 1418 Washington avenue, at 2:30 o'clock this afternoon.

CHANGED SCHEDULE—The evening train which has been run to Cripple Creek on the Cog road to the top of Pike's Peak has been dropped from the schedule. Hereafter there will only be one train a day.

INSPECTED—County Commissioner Rouse and County Physician Richardson visited the Work sanitorium in Pueblo yesterday with a view to transferring a patient from this county to the state asylum.

MARRIED—C. E. Stanley and Miss Lulu G. Bixby, of Florissant, were married at 721 East Moreno street last night by the Rev. H. M. Hale, pastor of the First Christian church of Colorado City.

HOSPITAL GUILD—A called meeting of all persons interested in the Deaconess hospital in this city will be held at the home of Mrs. William Lennox, 1001 North Nevada avenue, next Wednesday afternoon, at 2 o'clock. This is the only Protestant hospital in Colorado Springs and all interested in the organization of the Union Hospital guild are cordially invited to be present.

WILL WED—Mr. and Mrs. Franklin B. Smith, 501 North Weber street, have issued invitations to the marriage of their daughter, Osie Frances, to Mr. Melville F. Coolbaugh, Friday evening, November 17, at 8 o'clock. About 50 guests will witness the ceremony. The bride and groom will be "at home," January 1, 1906, at Rapid City, South Dakota.

TRANSFER OF TELEPHONE SYSTEM IS COMPLETED

By the terms of an agreement filed with the county clerk yesterday, the Home Telephone company has purchased all of the property, poles, wires, cables, franchises, etc., formerly owned by the El Paso Telephone company but taken in under a chattel mortgage by R. M. Handy and C. D. Pickett. Another agreement of sale transfers to the Home company all the right, title and interest of the Chicago Telephone Supply company and J. W. Fieldhouse to 190 wall telephones, 25 desk telephones, 25 complete hotel sets, one switchboard, and other property owned by the Chicago company and used by the El Paso Telephone company. In both agreements the consideration named is $1 and other valuable consideration.

TO GIVE RECEPTION TO NOTED W. C. T. U. WORKER

Mrs. Mahan of Illinois, one of the organizers of the National Woman's Christian temperance union, will be in the city next week on her way home from the annual convention at Los Angeles, Cal. The North End W. C. T. U. has arranged a parlor meeting in honor of Mrs. Mahan, on Thursday, November 9, at 3 o'clock at the residence of Mrs. Walter Winkler, 120 East Del Norte street. All members of the W. C. T. U., as well as others interested, will be given an opportunity for hearing Mrs. Mahan speak on that occasion. There will be special music and an informal reception afterwards. Mrs. Mahan will be the guest of Mrs. Bybee while in the city.

ADVANCED THE MONEY AND WANTS THE LAND

Herman Reese is the plaintiff in an action against Leopoldina and Charles H. L. Reese to secure possession to certain real estate property in Manitou to which it is alleged the defendants wrongfully hold the deed. The property is valued at $3,000.

The complaint alleges that during 1903 the plaintiff was a resident of Brooklyn and advanced to Leopoldina Reese the sum of $3,000 to be used in the purchase of certain real estate in the name and for the benefit of the plaintiff. On February 26, 1903, the complaint alleges, the said Leopoldina Reese did purchase lot 4, block C, in the town of Manitou, and paid to the owner, Oliver P. Snider, the sum of $3,000 for the property, but instead of having the property transferred to the plaintiff, Oliver P. Snider was induced to make the deed in favor of the two defendants. Wherefore the plaintiff prays that he be adjudged the owner of the property and the defendants be required to execute a proper deed of conveyance for the property to the plaintiff.

Purchase your needlework material at 15 E. Bijou and receive free instruction for making.

We put in glass. The Brown Wall paper and Paint Co. Phone 728-B.

Big trunk and suitcase sale at Hemenway's for ten days.

MEETING OF EPWORTH LEAGUE AT TRINIDAD.

The next state convention of the Epworth league of Colorado will be held at Trinidad. This was officially announced yesterday by the board of control. The exact date of the convention has not yet been set although it will probably be some time in June next year. There has been a bitter contest over the meeting place ever since the meeting at Golden in June last. [illegible] Sorther, formerly of this city but now of Pueblo, has been selected as one of the speakers.

CASTORIA.
Bears the Signature of Chas. H. Fletcher. The Kind You Have Always Bought

Tobasco Pepper

Noted chefs from Maine to California use McIlhenny's Tobasco Pepper, on account of the delightful flavor it imparts to soups, fish, meats and game.

W. N. BURGESS
112 N. Tejon Street.

WE ARE NOT DENTISTS

But we know a sweet tooth when we see it and you bet we can fill it. Note the service. Benedetto Allegretti's Chocolates, Bonbons and Chocolate Peppermints, fresh from Chicago every week. Peters', Cailler's and Hershey's Milk Chocolates, all sizes. Gibbs' Marshmallows in tins. McDonald's and Sweet's Pure Stick. Huyler's and Lowney's Knicknacks. Old-time Hoarhound by the barrel if you wish and a lot more if space would permit. If the cavity pains you, see us.

D. E. MONROE & CO.
Phones 311 and 331.
TEMPERANCE PHARMACY
Corner Tejon and Bijou Sts.

Eyesight Insurance

It costs but little to get glasses that insure you against further eye discomfort for several years. If your eyes ache, or if the vision is not clear as formerly we can remedy it by perfectly fitting glasses. If your eye responds to light we can help you and will guarantee our work. It takes but a few moments to test your eyes and costs you nothing.

R. ASHBY
THE OPTICAL JEWELER.
17 N. Tejon.
Birthstone for November, topaz. Mounted to order.

JAMES MOSS,
10 E. Bijou.
Upholstering and Draperies
Late with Pettis & Stymus, New York City.

YOU NEARLY FROZE LAST WINTER

Now, didn't you? You want comfort the coming winter, a home where every hall, every bath room as well as your own room is warm and cozy and you want it cheap. You want to be where you can eat when and what you please, make it cost you as little or much as you please. Well, get rates at

The Alta Vista

before deciding. We have also made large reductions in our dining room for winter guests.

FOR PROMPT DELIVERY
CALL PHONE 722-A.
COKE, COAL, WOOD, FEED STUFF.
HAGEN & SCHWANBECK,
606 W. KIOWA.

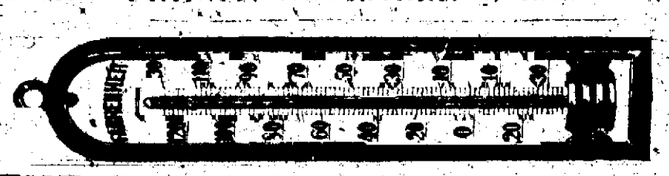

THE FIRST THING YOU KNOW

we will have
"The coldest day ever known for this time of the year."
We have a big lot of the most Truthful Thermometers you ever saw, ranging in price from [illegible] to $[illegible]. Let us send you up a lot and you pick out one—or two.

The D. Y. Butcher Drug Co.
Successors to The Miller-Butcher Drug Co.
Corner opp. Postoffice Phone 90

THE KEYSTONE
112 South Tejon St. Telephone No. 136

Fancy Fresh Salmon
Fancy Fresh Halibut per lb. 15c
Fresh Stewing Oysters, per qt 40c
Fresh New York Counts, per qt 50c
F. J. PLIMPTON & CO.

The Comfort of Home
Is not complete without a telephone. Low rates.
The Colorado Telephone Co.
R. F. MORRIS, Mgr. Tele. Main No. 2. 120 E. Kiowa St.

For Relief from Worry and Coal Troubles, Burn

Canon City Coal

Lump, Egg, Nut SIZES FOR Furnace, Heater, Range

The Colorado Springs Fuel Co.
112 Pike's Peak Ave. Phone 230-213

ONE FARE
Plus $2.00 for the Round Trip
to FLORIDA
VIA
MISSOURI PACIFIC RAILWAY

Jacksonville and return	49.75
Pensacola and return	43.35
St. Augustine and return	50.15
Palm Beach and return	58.15
Tampa and return	56.35
Key West and return	56.75

Through KANSAS CITY and ST. LOUIS.
Standard Pullman Sleepers.
Tourist Pullman Sleepers.
Free Reclining Chair Cars.
Elegant Dining Cars.
Meals a la carte.

All [illegible] RATES AND FARES.
[illegible] rates, route, train schedules, etc., call on or address
J. E. C[illegible], Jr., T. P. A.
H. B. KOLLER, G. W. P. & P. A.
17th and [illegible], Denver, Colorado.

Colorado Springs Gazette
60 Cents
Per Month.
DELIVERED IN ALL PARTS OF COLORADO SPRINGS, COLORADO CITY AND MANITOU.

GIDDINGS BROS.

Today and Saturday

We continue the grand clearance of Carpets, Rugs, Portiers, Couch Covers, Table Covers, etc. Yesterday we were rather busy and our patrons were loud in their praise. Try and be one today or Saturday. The prices hold good for these two days only. This is your opportunity to buy first new floor covering and drapery.

For prices look up our ad. in yesterday morning's paper

Rock Island System

Lowest Rates Yet Authorized to Florida

Get details at City Ticket Office 2 Pike's Peak avenue. Through sleeper without change from Colorado Springs to Jacksonville, Florida. When you go anywhere—start right, via Rock Island.

Also [illegible] tickets to Mediterranean and [illegible] points.

W. W. WOOD, C. P. A. Colorado Springs.
N. L. DREW, Gen. Agt. Denver.

DOLLINGER & HARRISON,
Dealers in All Leading Coals
FREIGHT AND TRANSFER.
Phone 687-A.

A $3,000 LOT
AND A
$6,000 HOUSE
10 Rooms
2 Baths
Steam Heat
FOR
$6,500

CHAS. P. BENNETT
REAL ESTATE, LOANS AND INSURANCE.
THE COLORADO SPRINGS REAL ESTATE EXCHANGE.
5 EAST PIKE'S PEAK AVE.

Established (with the firm) 1871.
HENRY LeB. WILLS, ELLIS L. SPACKMAN, HERBERT SKINNER, EDWARD W. KENT.
Out West Building
HENRY LeB. WILLS & CO.
Colorado Springs Real Estate
FOR SALE
NORTH CASCADE AVENUE RESIDENCE OF 10 ROOMS, MODERN AND SOUTH OF RESERVATION, $8,500.
$8,500
HOUSES FOR RENT

NEWSPAPER ARCHIVE®